

NOTICE!!

These documents have been scanned!

Do not place un-scanned documents beneath this notice!

Do not remove this notice from this file!

GPO Jacket No. 560-102
Print Order 61540
Rise Business Services, LLC
Job=AZ15 4/30/2019



Box Number= AZ15010



Claim Begin-End: AMC441683-AMC441703

1 Initial Receipt



AZ15010-1

AMC450400-AMC453366

AMC #

DATE CLOSED**ADJ INITIAL**

REMARKS

[illegible]

**United States Department of the Interior
Bureau of Land Management**

DIV OF LANDS, MINRLS & ENERGY

ONE N CENTRAL AVE

PHOENIX, AZ 85004 -4427

Phone: 602-417-9200

Receipt

No:

3763039

Transaction #: 3869058	
Date of Transaction: 02/14/2017	
CUSTOMER:	
	NICK BARR 5441 E MINING CAMP ST APACHE JUNCTION, AZ 85119-9577 US



LINE #	QTY	DESCRIPTION	REMARKS	UNIT PRICE	TOTAL
1	21.00	LOCATABLE MINERALS / MINING CLAIMS- NEW, UNADJUD, ONE OR MORE AUTH NOS / NEW MINING CLAIM PROCESSING FEE CASES: AMC441683/\$20.00, AMC441684/\$20.00, AMC441685/\$20.00, AMC441686/\$20.00, AMC441687/\$20.00, AMC441688/\$20.00, AMC441689/\$20.00, AMC441690/\$20.00, AMC441691/\$20.00, AMC441692/\$20.00, AMC441693/\$20.00, AMC441694/\$20.00, AMC441695/\$20.00, AMC441696/\$20.00, AMC441697/\$20.00, AMC441698/\$20.00, AMC441699/\$20.00, AMC441700/\$20.00, AMC441701/\$20.00, AMC441702/\$20.00, AMC441703/\$20.00		- n/a -	420.00
2	21.00	LOCATABLE MINERALS / MINING CLAIMS- NEW, UNADJUD, ONE OR MORE AUTH NOS / NEW MINING CLAIMS LOCATION FEE CASES: AMC441683/\$37.00, AMC441684/\$37.00, AMC441685/\$37.00, AMC441686/\$37.00, AMC441687/\$37.00, AMC441688/\$37.00, AMC441689/\$37.00, AMC441690/\$37.00, AMC441691/\$37.00, AMC441692/\$37.00, AMC441693/\$37.00, AMC441694/\$37.00, AMC441695/\$37.00, AMC441696/\$37.00, AMC441697/\$37.00, AMC441698/\$37.00, AMC441699/\$37.00, AMC441700/\$37.00, AMC441701/\$37.00, AMC441702/\$37.00, AMC441703/\$37.00		- n/a -	777.00
		LOCATABLE MINERALS / MINING CLAIMS- NEW, UNADJUD, ONE OR MORE AUTH NOS /			

3	21.00	NEW MINING CLAIMS MAINTENANCE FEE CASES: AMC441683/\$155.00, AMC441684/\$155.00, AMC441685/\$155.00, AMC441686/\$155.00, AMC441687/\$155.00, AMC441688/\$155.00, AMC441689/\$155.00, AMC441690/\$155.00, AMC441691/\$155.00, AMC441692/\$155.00, AMC441693/\$155.00, AMC441694/\$155.00, AMC441695/\$155.00, AMC441696/\$155.00, AMC441697/\$155.00, AMC441698/\$155.00, AMC441699/\$155.00, AMC441700/\$155.00, AMC441701/\$155.00, AMC441702/\$155.00, AMC441703/\$155.00	- n/a -	3255.00
TOTAL:				\$4,452.00

PAYMENT INFORMATION				
1	AMOUNT:	4074.00	POSTMARKED:	N/A
	TYPE:	CHECK	RECEIVED:	02/14/2017
	CHECK NO:	1238		
	NAME:	PERSHING RESOURCES COMPANY INC PO BOX 341 OKEMOS MI 48805 US		
2	AMOUNT:	378.00	POSTMARKED:	N/A
	TYPE:	CHECK	RECEIVED:	02/14/2017
	CHECK NO:	452		
	NAME:	BARR, NICK 5441 E MINING CAMP ST APACHE JUNCTION AZ 85119-9577 US		

REMARKS

This receipt was generated by the automated BLM Collections and Billing System and is a paper representation of a portion of the official electronic record contained therein.

NOTICE!!

These documents have been scanned!

Do not place un-scanned documents beneath this notice!

Do not remove this notice from this file!

GPO Jacket No. 560-102
Print Order 61540
Rise Business Services, LLC
Job=AZ15 4/30/2019



Box Number= AZ15010



Claim Begin-End: AMC441683-AMC441703

2 Correspondence



AZ15010-1

AMC450400-AMC453366

**NO
DOCUMENTS
FOUND**

NO DOCUMENTS FOUND
NO DOCUMENTS FOUND

NOTICE!!

These documents have been scanned!

Do not place un-scanned documents beneath this notice!

Do not remove this notice from this file!

GPO Jacket No. 560-102
Print Order 61540
Rise Business Services, LLC
Job=AZ15 4/30/2019



Box Number= AZ15010



Claim Begin-End: AMC441683-AMC441703

3 Transfers



AZ15010-1

AMC450400-AMC453366

**NO
DOCUMENTS
FOUND**

NO DOCUMENTS FOUND
NO DOCUMENTS FOUND

NOTICE!!

These documents have been scanned!

Do not place un-scanned documents beneath this notice!

Do not remove this notice from this file!

GPO Jacket No. 560-102
Print Order 61540
Rise Business Services, LLC
Job=AZ15 4/30/2019



Box Number= AZ15010



Claim Begin-End: AMC441683-AMC441703

4 Annual Filings



AZ15010-1

AMC450400-AMC453366

DEPARTMENT OF THE INTERIOR
BUREAU OF LAND MANAGEMENT
MINING CLAIMS

Run Date/Time: 8/20/2018

MC Maintenance Fees Paid Through the BLM Pay Portal
(by Date Paid)

Page 192 Of 316

CBS Receipt: 4235440

Printed For Lead File # AMC441683

Agency Tracking ID: 1534258630

Assessment Year: 2019

Paid On: 8/14/2018

Number of BLM Serial Nr: 44

Total Amount Paid: \$6,820.00

Claim Name	BLM Serial No	Lead File No	Amount Paid
MOHAVE #17	AMC441683	AMC441683	\$155.00
MOHAVE #18	AMC441684	AMC441683	\$155.00
MOHAVE #19	AMC441685	AMC441683	\$155.00
MOHAVE #20	AMC441686	AMC441683	\$155.00
MOHAVE #21	AMC441687	AMC441683	\$155.00
MOHAVE #22	AMC441688	AMC441683	\$155.00
MOHAVE #23	AMC441689	AMC441683	\$155.00
MOHAVE #24	AMC441690	AMC441683	\$155.00
MOHAVE #25	AMC441691	AMC441683	\$155.00
MOHAVE #26	AMC441692	AMC441683	\$155.00
MOHAVE #27	AMC441693	AMC441683	\$155.00
MOHAVE #28	AMC441694	AMC441683	\$155.00
MOHAVE #29	AMC441695	AMC441683	\$155.00
MOHAVE #30	AMC441696	AMC441683	\$155.00
MOHAVE #31	AMC441697	AMC441683	\$155.00
MOHAVE #32	AMC441698	AMC441683	\$155.00
MOHAVE #33	AMC441699	AMC441683	\$155.00
MOHAVE #34	AMC441700	AMC441683	\$155.00
MOHAVE #35	AMC441701	AMC441683	\$155.00
MOHAVE #36	AMC441702	AMC441683	\$155.00
MOHAVE #37	AMC441703	AMC441683	\$155.00
MOHAVE #1	AMC444619	AMC444619	\$155.00
MOHAVE #2	AMC444620	AMC444619	\$155.00
MOHAVE #3	AMC444621	AMC444619	\$155.00

NO WARRANTY IS MADE BY BLM FOR USE OF THE DATA FOR PURPOSES NOT INTENDED BY BLM

**DEPARTMENT OF THE INTERIOR
BUREAU OF LAND MANAGEMENT
MINING CLAIMS**

Run Date/Time: 8/20/2018

**MC Maintenance Fees Paid Through the BLM Pay Portal
(by Date Paid)**

Page 193 Of 316

MOHAVE #4	AMC444622	AMC444619	\$155.00
MOHAVE #6	AMC444623	AMC444619	\$155.00
MOHAVE #7	AMC444624	AMC444619	\$155.00
MOHAVE #8	AMC444625	AMC444619	\$155.00
MOHAVE #9	AMC444626	AMC444619	\$155.00
MOHAVE #10	AMC444627	AMC444619	\$155.00
MOHAVE #11	AMC444628	AMC444619	\$155.00
MOHAVE #12	AMC444629	AMC444619	\$155.00
MOHAVE #13	AMC444630	AMC444619	\$155.00
MOHAVE #14	AMC444631	AMC444619	\$155.00
MOHAVE #15	AMC444632	AMC444619	\$155.00
MOHAVE #16	AMC444633	AMC444619	\$155.00
MOHAVE #38	AMC444634	AMC444619	\$155.00
MOHAVE #39	AMC444635	AMC444619	\$155.00
MOHAVE #40	AMC444636	AMC444619	\$155.00
MOHAVE #41	AMC444637	AMC444619	\$155.00
MOHAVE #42	AMC444638	AMC444619	\$155.00
MOHAVE #43	AMC444639	AMC444619	\$155.00
MOHAVE #45	AMC444640	AMC444619	\$155.00
MOHAVE #46	AMC444641	AMC444619	\$155.00

United States Department of the Interior**Bureau of Land Management**

BUSINESS & SUPPORT SVCS DIV

ONE N CENTRAL AVE SUITE 800

PHOENIX, AZ 85004 -4427

Phone: 602-417-9200

Receipt

No:

4235440

Transaction #: 4350801**Date of Transaction:** 08/14/2018**CUSTOMER:**

JOEL ADAMS
145 WEST 67TH # 33G
NEW YORK, NY 10023 US

LINE #	QTY	DESCRIPTION	REMARKS	UNIT PRICE	TOTAL
1	1.00	LOCATABLE MINERALS / MINING CLAIMS- NOT NEW-UNADJUD, ONE AUTH NO. ONLY / MINING CLAIM MONEY RECEIVED CASES: AMC441683/\$6820.00		- n/a -	6820.00
TOTAL:					\$6,820.00

PAYMENT INFORMATION

NOTE: Items will appear on credit card statement as "BLM O Mining Claim".

1	AMOUNT:	6820.00	POSTMARKED:	N/A
	TYPE:	CREDIT CARD	RECEIVED:	08/14/2018
	NAME:	JOEL ADAMS 145 WEST 67TH # 33G NEW YORK NY 10023 US		
	CARD NO:	XXXXXXXXXXXX2270	AUTH CODE:	074796
	NAME ON CARD:	JOEL ADAMS		
	SIGNATURE:			

REMARKS

This receipt was generated by the automated BLM Collections and Billing System and is a paper representation of a portion of the official electronic record contained therein.

Run Date: 08/28/17

Run Time: 12:44 PM

**DEPARTMENT OF THE INTERIOR
BUREAU OF LAND MANAGEMENT
MINING CLAIMS**

MC Maintenance Fees Paid Through the BLM Pay Portal

CBS Receipt: 3951231

Printed For Lead File # AMC441683

Agency Tracking ID: 1503414159

Assessment Year: 2018

Number of BLM Serial Nr: 70

Paid On: 08/22/2017

Total Amount Paid: \$10,850.00

Claim Name	BLM Serial No	Lead File No	Amount Paid
ENTERPRISE #1	AMC396424	AMC396424	\$155.00
ENTERPRISE #2	AMC396425	AMC396424	\$155.00
ENTERPRISE #3	AMC396426	AMC396424	\$155.00
ENTERPRISE #4	AMC396427	AMC396424	\$155.00
ENTERPRISE #5	AMC396428	AMC396424	\$155.00
ENTERPRISE #6	AMC396429	AMC396424	\$155.00
ENTERPRISE #7	AMC402287	AMC402287	\$155.00
ENTERPRISE #8	AMC402288	AMC402287	\$155.00
GOLD LAKE #1	AMC420810	AMC420810	\$155.00
GOLD LAKE #2	AMC420811	AMC420810	\$155.00
EN #12	AMC439782	AMC439782	\$155.00
EN #13	AMC439783	AMC439782	\$155.00
EN #14	AMC439784	AMC439782	\$155.00
EN #15	AMC439785	AMC439782	\$155.00
EN #16	AMC439786	AMC439782	\$155.00
EN #17	AMC439787	AMC439782	\$155.00
EN #19	AMC439788	AMC439782	\$155.00
EN #20	AMC439789	AMC439782	\$155.00
EN #21	AMC439790	AMC439782	\$155.00
EN #22	AMC439791	AMC439782	\$155.00
EN #24	AMC439792	AMC439782	\$155.00
EN #25	AMC439793	AMC439782	\$155.00
EN #26	AMC439794	AMC439782	\$155.00
EN #27	AMC439795	AMC439782	\$155.00
EN #28	AMC439796	AMC439782	\$155.00
EN #29	AMC439797	AMC439782	\$155.00
MOHAVE #17	AMC441683	AMC441683	\$155.00
MOHAVE #18	AMC441684	AMC441683	\$155.00
MOHAVE #19	AMC441685	AMC441683	\$155.00
MOHAVE #20	AMC441686	AMC441683	\$155.00
MOHAVE #21	AMC441687	AMC441683	\$155.00
MOHAVE #22	AMC441688	AMC441683	\$155.00
MOHAVE #23	AMC441689	AMC441683	\$155.00
MOHAVE #24	AMC441690	AMC441683	\$155.00
MOHAVE #25	AMC441691	AMC441683	\$155.00
MOHAVE #26	AMC441692	AMC441683	\$155.00

NO WARRANTY IS MADE BY BLM FOR USE OF THE DATA FOR PURPOSES NOT INTENDED BY BLM

Run Date: 08/28/17

Run Time: 12:44 PM

**DEPARTMENT OF THE INTERIOR
BUREAU OF LAND MANAGEMENT
MINING CLAIMS**

MC Maintenance Fees Paid Through the BLM Pay Portal

CBS Receipt: 3951231

Printed For Lead File # AMC441683

Agency Tracking ID: 1503414159

Assessment Year: 2018

Number of BLM Serial Nr: 70

Paid On: 08/22/2017

Total Amount Paid: \$10,850.00

Claim Name	BLM Serial No	Lead File No	Amount Paid
MOHAVE #27	AMC441693	AMC441683	\$155.00
MOHAVE #28	AMC441694	AMC441683	\$155.00
MOHAVE #29	AMC441695	AMC441683	\$155.00
MOHAVE #30	AMC441696	AMC441683	\$155.00
MOHAVE #31	AMC441697	AMC441683	\$155.00
MOHAVE #32	AMC441698	AMC441683	\$155.00
MOHAVE #33	AMC441699	AMC441683	\$155.00
MOHAVE #34	AMC441700	AMC441683	\$155.00
MOHAVE #35	AMC441701	AMC441683	\$155.00
MOHAVE #36	AMC441702	AMC441683	\$155.00
MOHAVE #37	AMC441703	AMC441683	\$155.00
MOHAVE #1	AMC444619	AMC444619	\$155.00
MOHAVE #2	AMC444620	AMC444619	\$155.00
MOHAVE #3	AMC444621	AMC444619	\$155.00
MOHAVE #4	AMC444622	AMC444619	\$155.00
MOHAVE #6	AMC444623	AMC444619	\$155.00
MOHAVE #7	AMC444624	AMC444619	\$155.00
MOHAVE #8	AMC444625	AMC444619	\$155.00
MOHAVE #9	AMC444626	AMC444619	\$155.00
MOHAVE #10	AMC444627	AMC444619	\$155.00
MOHAVE #11	AMC444628	AMC444619	\$155.00
MOHAVE #12	AMC444629	AMC444619	\$155.00
MOHAVE #13	AMC444630	AMC444619	\$155.00
MOHAVE #14	AMC444631	AMC444619	\$155.00
MOHAVE #15	AMC444632	AMC444619	\$155.00
MOHAVE #16	AMC444633	AMC444619	\$155.00
MOHAVE #38	AMC444634	AMC444619	\$155.00
MOHAVE #39	AMC444635	AMC444619	\$155.00
MOHAVE #40	AMC444636	AMC444619	\$155.00
MOHAVE #41	AMC444637	AMC444619	\$155.00
MOHAVE #42	AMC444638	AMC444619	\$155.00
MOHAVE #43	AMC444639	AMC444619	\$155.00
MOHAVE #45	AMC444640	AMC444619	\$155.00
MOHAVE #46	AMC444641	AMC444619	\$155.00

NO WARRANTY IS MADE BY BLM FOR USE OF THE DATA FOR PURPOSES NOT INTENDED BY BLM

United States Department of the Interior
Bureau of Land Management
BUSINESS & SUPPORT SVCS DIV
ONE N CENTRAL AVE SUITE 800
PHOENIX, AZ 85004 -4427
Phone: 602-417-9200

Receipt

No: 3951231

Transaction #: 4060960**Date of Transaction:** 08/22/2017**CUSTOMER:**

STEPHEN D PLUMB
PO BOX 341
OKEMOS, MI 48864 US

LINE #	QTY	DESCRIPTION	REMARKS	UNIT PRICE	TOTAL
1	1.00	LOCATABLE MINERALS / MINING CLAIMS- NOT NEW-UNADJUD, ONE AUTH NO. ONLY / MINING CLAIM MONEY RECEIVED CASES: AMC439782/\$10850.00		- n/a -	10850.00
TOTAL:					\$10,850.00

PAYMENT INFORMATION

NOTE: Items will appear on credit card statement as "BLM O Mining Claim".

1	AMOUNT:	10850.00	POSTMARKED:	N/A
	TYPE:	CREDIT CARD	RECEIVED:	08/22/2017
	NAME:	STEPHEN D PLUMB PO BOX 341 OKEMOS MI 48864 US		
	CARD NO:	XXXXXXXXXXXX7597	AUTH CODE:	010311
	NAME ON CARD:	STEPHEN D PLUMB		
	EXPIRES:	01/2020		
	SIGNATURE:			

REMARKS

This receipt was generated by the automated BLM Collections and Billing System and is a paper representation of a portion of the official electronic record contained therein.

NOTICE!!

These documents have been scanned!

Do not place un-scanned documents beneath this notice!

Do not remove this notice from this file!

GPO Jacket No. 560-102
Print Order 61540
Rise Business Services, LLC
Job=AZ15 4/30/2019



Box Number= AZ15010



Claim Begin-End: AMC441683-AMC441703

5 Miscellaneous



AZ15010-1

AMC450400-AMC453366

April 10, 2017

TO: BLM - AZ STATE OFFICE
ONE N. CENTRAL AVE, Ste 800
Phoenix, AZ 85004-4427

FROM: Nicholas BARR
(Agent for) Pershing Resources
200 S. Virginia St. 8th Floor
Reno, NV 89501

Please return any correspondence to:
Nicholas BARR

5441 E. Mining Camp St.
Apache Junction, AZ 85119

RECEIVED
BLM AZ STATE OFFICE
2017 APR 14 P 2:54
PHOENIX, ARIZONA

To Whom it May Concern;

As per your recent request, maps for lode claims Mohave
#17-37, with corresponding AMC[#]s 441683 Through 441703 ✓
are enclosed. Please add to case file.

Thank you,

Nicholas Barr
(Agent for) Pershing Resources

Nicholas BARR
5441 E. Mining Camp St
Apache Junction, AZ
85119



1000



85004

U.S. POSTAGE
PAID
APACHE JUNCTION, AZ
85120
APR 12 17
AMOUNT
\$2.45
R2305H129805-18

BLM-AZ STATE OFFICE
ONE - North Central AVE, STE 800
Phoenix, AZ

85004-4427

RECEIVED
BLM AZ STATE OFFICE
2017 APR 14 P 2:54
PHOENIX, ARIZONA

NOTICE!!

These documents have been scanned!

Do not place un-scanned documents beneath this notice!

Do not remove this notice from this file!

GPO Jacket No. 560-102
Print Order 61540
Rise Business Services, LLC
Job=AZ15 4/30/2019



Box Number= AZ15010



Claim Begin-End: AMC441683-AMC441703

6 Location Notices-Amendments and Supporting Documents



AZ15010-1 AMC450400-AMC453366

MINING CLAIM STATUS REPORT

Data Entered: 02/16/17 Rpm

MTP Checked By: PER
GEO Checked By: PER

LEAD SERIAL NUMBER: AMC 441683 thru AMC 441703

NUMBER OF CLAIMS & TYPE:

21 LODE
____ PLACER
____ ASSOCIATION PLACER
____ MILL SITE
____ TUNNEL SITE

CHARGES:

Processing Fee @ \$20 = \$ 420⁰⁰
Location Fee @ \$37 = \$ 777⁰⁰
Maintenance Fee @ \$155 = \$ 3255⁰⁰
Add'l Maint Fee for Assoc Placer = \$ _____
SUBTOTAL \$ 4452

TOTAL ACREAGE: _____ Per Claim
(Placer Only)

Other Fees \$ _____
Other Fees \$ _____

NUMBER OF LOCATORS: 1

TOTAL \$ _____

DOCUMENTS RECEIVED VIA : Over-the-Counter [☒] Mail [☒] *But processed as mail* TIMELY FILED: Yes [☒] No [☐]

LEGAL DESCRIPTION: T 20N R 15W SEC 13, 24
T 20N R 14W SEC 18, 19
T _____ R _____ SEC _____
T _____ R _____ SEC _____
T _____ R _____ SEC _____

BLM [☒] FOREST SERVICE [☐] SUBJ TO PL 359: Yes [☐] No [☐]
WILDERNESS AREA [☐]

SPLIT ESTATE: N/A [☐] SX [☐] PX [☐] OTHER [☐]
SRHA [☐] Was proper Notice filed if located on SHRA Land? Yes [☐] No [☐]

RECONVEYED MINERALS ON BLM LAND REQUIRE OPENING ORDER FROM 1944 TO 1993:

Open to Entry On _____ N/A [☐]

COMMENTS/STATUS: VOID [☐] PARTIALLY VOID [☐] PVT MINERALS [☐] WITHDRAWN LANDS [☐]
OTHER [☐] _____

[☐] Claimant acknowledges that portions of the following claim(s) site(s) may be void or voidable.

Printed Name of Claimant _____ Signature of Claimant _____

*****FINAL ADJUDICATION*****

DATE 3/5/2018 INITIALS pm

AMC 441683

FEE# 2017006574

OFFICIAL RECORDS
OF MOHAVE COUNTY
KRISTI BLAIR,
COUNTY RECORDER



02/10/2017 09:14 AM Fee: \$10.00

PAGE: 1 of 2

After recording return to:

Pershing Resources

200 S. Virginia St., 8th Floor

Reno, Nevada 89501

LOCATION NOTICE for LODE MINING CLAIM

Notice Is Hereby Given that the Mohave # 17
lode mining claim has been located by Nick Barr
whose current mailing address is: 541 E. Mining Camp St
Apache Junction, Arizona 85119

BLM
date
stamp

2017 FEB 13 P 3:54
PHOENIX, ARIZONA

RECEIVED
BLM AZ STATE OFFICE

The general course of this claim is EAST-WEST, and is situated in Mohave County, AZ. This claim is 1500 feet in length and 600 feet in width. This claim runs from the location monument, on which this location notice is posted, approximately 1480 feet in a WEST direction to the west end line and 20 feet in an EAST direction to the East end line. This claim is marked by six monuments, one at each corner and one at the center of each end line of the claim.

The location monument on which this notice is posted is situated within Section 13 Township 20 North, Range 15 West, Gila Salt River Base and Meridian, Arizona and this claim encompasses portions of the following quarter sections (s), Township (s), and Range (s) NE & SE 1/4 Section 13
Township 20 North, Range 15 West, Gila Salt River Base and Meridian, AZ.

The locality of this claim, with reference to some natural object or permanent monument and additional information (if any) concerning its locality are as follows:

The Southwest corner of claim is located 2200 feet WEST and 2250 feet NORTH of a brass cap permanent survey monument located at the southeast corner of Section 13, Township 20 North, Range 15 West, GSRB&M

DATED and POSTED on the ground this 9th day of Feb 2017

LOCATOR

Nick Barr

Agent for:

Pershing Resources

2017 APR 14 P 2:57
PHOENIX, ARIZONA
RECEIVED
BLM AZ STATE OFFICE

AMC441683

MINING CLAIM MAP

Lode (X) Placer ()

← 1 mile →

12

R 15 W
R 14 W
R

7

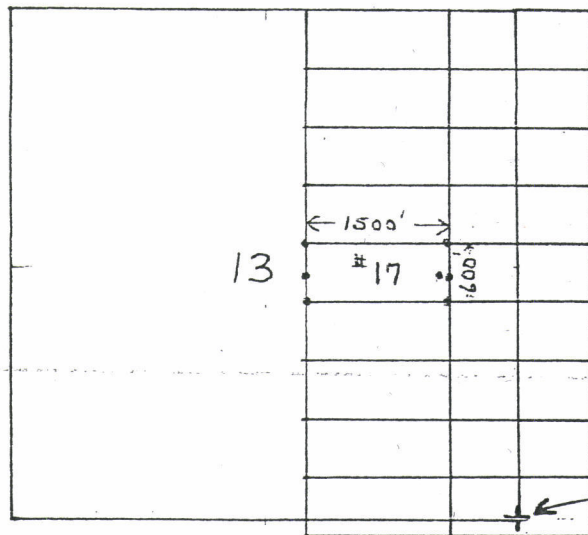

18

CLAIM SURVEY TIE
MONUMENT

24

Scale: 1" = 2000 feet

↑ N

19

1. The above map depicts the Mohave # 17 mining claim, which is located in Section (s) 13, Township 20 North, Range (s), 15, West, Gila and Salt River Base and Meridian, Mohave County, Arizona.
2. The type of corner and location monuments used are as follows:
2" x 2" x 4 ft wooden posts.
3. The bearings and distances in degrees and feet between claim corners are as depicted on the map.

PHOENIX, ARIZONA

2011 APR 14 P 2:54

RECEIVED
RLM RECORDS OFFICE

FEE# 2017006574

OFFICIAL RECORDS
OF MOHAVE COUNTY
KRISTI BLAIR,
COUNTY RECORDER

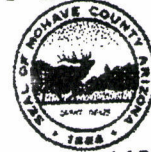

02/10/2017 09:14 AM Fee: \$10.00

PAGE: 1 of 2

After recording return to:

Pershing Resources

200 S. Virginia St., 8th Floor

Reno, Nevada 89501

LOCATION NOTICE for LODE MINING CLAIM

Notice Is Hereby Given that the Mohave # 17
lode mining claim has been located by Nick Barr
whose current mailing address is: 541 E. Mining Camp St
Apache Junction, Arizona 85119

BLM
date
stamp

PHOENIX, ARIZONA

2017 FEB 13 P 3:54

RECEIVED
BLM AZ STATE OFFICE

The general course of this claim is EAST-WEST, and is situated in Mohave County, AZ. This claim is 1500 feet in length and 600 feet in width. This claim runs from the location monument, on which this location notice is posted, approximately 1480 feet in a WEST direction to the west end line and 20 feet in an EAST direction to the East end line. This claim is marked by six monuments, one at each corner and one at the center of each end line of the claim.

The location monument on which this notice is posted is situated within Section 13 Township 20 North, Range 15 West, Gila Salt River Base and Meridian, Arizona and this claim encompasses portions of the following quarter sections (s), Township (s), and Range (s) NE & SE 1/4 Section 13 Township 20 North, Range 15 West, Gila Salt River Base and Meridian, AZ.

The locality of this claim, with reference to some natural object or permanent monument and additional information (if any) concerning its locality are as follows:

The Southwest corner of claim is located 2200 feet WEST and 2250 feet NORTH of a brass cap permanent survey monument located at the southeast corner of Section 13, Township 20 North, Range 15 West, GSRB&M

DATED and POSTED on the ground this 9th day of Feb 2017

LOCATOR

Nick Barr
Nick Barr

Agent for: Pershing Resources

AMC441683

2

After recording return to:

Pershing Resources
200 S. Virginia St., 8th Floor
Reno, Nevada 89501

FEE# 2017006575

OFFICIAL RECORDS
OF MOHAVE COUNTY
KRISTI BLAIR,
COUNTY RECORDER



02/10/2017 09:14 AM Fee: \$10.00

PAGE: 1 of 2

LOCATION NOTICE for LODE MINING CLAIM

Notice Is Hereby Given that the Mohave # 18
lode mining claim has been located by Nick Barr
whose current mailing address is; 5491 E. Mining Camp St.
Apache Junction, Arizona 85119

BLM
date
stamp

RECEIVED
BLM AZ STATE OFFICE
2017 FEB 13 P 3:56
PHOENIX, ARIZONA

The general course of this claim is EAST-WEST, and is situated in Mohave County, AZ. This claim is 1500 feet in length and 600 feet in width. This claim runs from the location monument, on which this location notice is posted, approximately 20 feet in a WEST direction to the west end line and 1480 feet in an EAST direction to the East end line. This claim is marked by six monuments, one at each corner and one at the center of each end line of the claim.

The location monument on which this notice is posted is situated within Section 13 Township 20 North, Range 15 West, Gila Salt River Base and Meridian, Arizona and this claim encompasses portions of the following quarter sections (s), Township (s), and Range (s) NE 1/4 Section 13, R15W NW 1/4 Section 18, R14W Township 20 North, Range 14 & 15 West, Gila Salt River Base and Meridian, AZ.

The locality of this claim, with reference to some natural object or permanent monument and additional information (if any) concerning its locality are as follows:

The Southwest corner of claim is located 700 feet WEST and 2250 feet NORTH of a brass cap permanent survey monument located at the southeast corner of Section 13, Township 20 North, Range 15 West, GSRB&M

DATED and POSTED on the ground this 9th day of Feb 2017

LOCATOR

Nick Barr
Nick Barr
Agent for: Pershing Resources

RECEIVED
BLM AZ STATE OFFICE
2017 APR 14 P 2:57
PHOENIX, ARIZONA

AMC441684

MINING CLAIM MAP

Lode (X) Placer ()

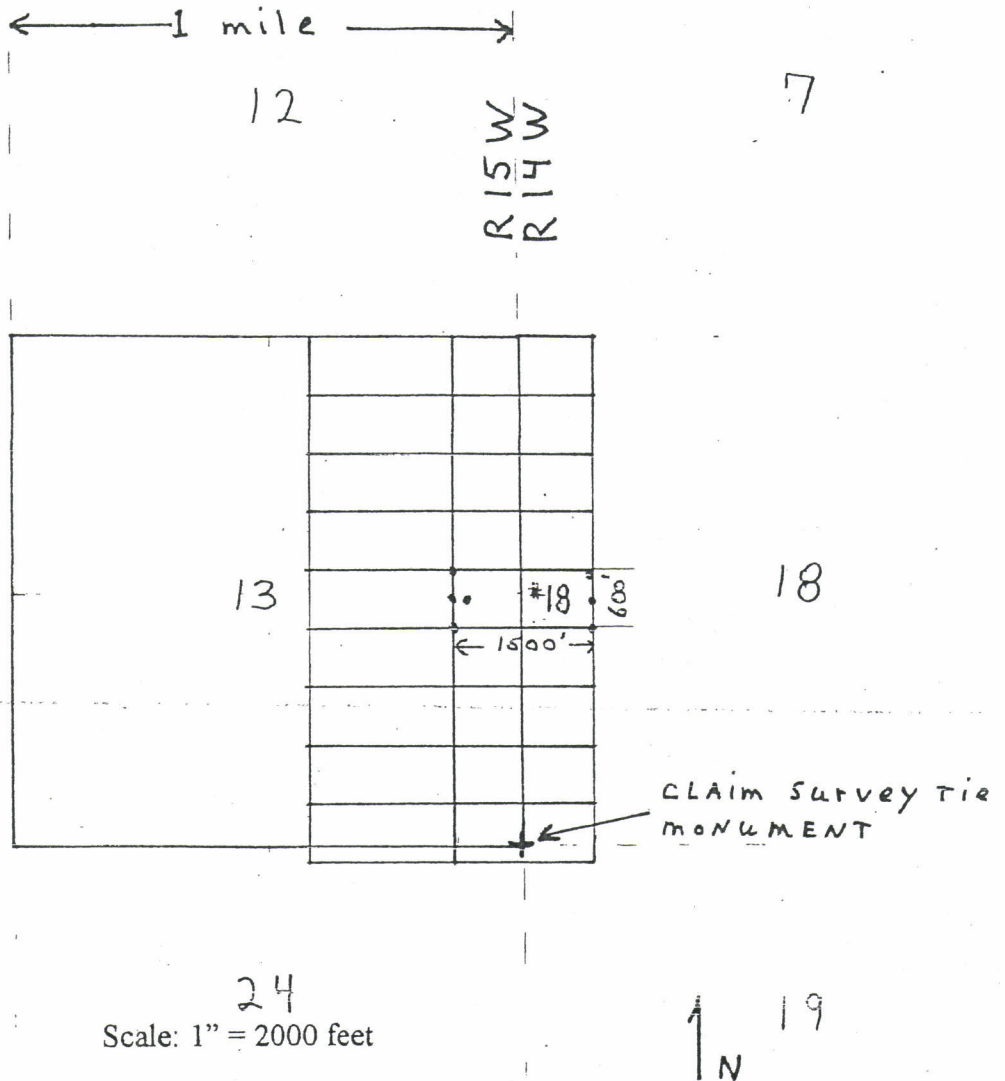

1. The above map depicts the Mohave # 18 mining claim, which is located in Section (s) 13 & 18, Township 20 North, Range (s), 15 & 14, West, Gila and Salt River Base and Meridian, Mohave County, Arizona.
2. The type of corner and location monuments used are as follows:
2" x 2" x 4 ft wooden posts.
3. The bearings and distances in degrees and feet between claim corners are depicted on the map.

RECEIVED
BLM AZ SURVEY OFFICE
2017 APR 14 P 2:55
PHOENIX, ARIZONA

FEE# 2017006575

OFFICIAL RECORDS
OF MOHAVE COUNTY
KRISTI BLAIR,
COUNTY RECORDER



02/10/2017 09:14 AM Fee: \$10.00

PAGE: 1 of 2

After recording return to:

Pershing Resources
200 S. Virginia St., 8th Floor
Reno, Nevada 89501

LOCATION NOTICE for LODE MINING CLAIM

Notice Is Hereby Given that the Mohave # 18
lode mining claim has been located by Nick Barr
whose current mailing address is; 5441 E. Mining Camp St.
Apache Junction, Arizona 85119

BLM date stamp

RECEIVED
BLM AZ STATE OFFICE
2017 FEB 13 P 3
PHOENIX, ARIZONA

The general course of this claim is EAST-WEST, and is situated in Mohave County, AZ. This claim is 1500 feet in length and 600 feet in width. This claim runs from the location monument, on which this location notice is posted, approximately 20 feet in a WEST direction to the west end line and 1480 feet in an EAST direction to the East end line. This claim is marked by six monuments, one at each corner and one at the center of each end line of the claim.

The location monument on which this notice is posted is situated within Section 13 Township 20 North, Range 15 West, Gila Salt River Base and Meridian, Arizona and this claim encompasses portions of the following quarter sections (s), Township (s), and Range (s) NE 1/4 Section 13, R15W NW 1/4 Section 18, R14W Township 20 North, Range 14 & 15 West, Gila Salt River Base and Meridian, AZ.

The locality of this claim, with reference to some natural object or permanent monument and additional information (if any) concerning its locality are as follows:

The Southwest corner of claim is located 700 feet WEST and 2250 feet NORTH of a brass cap permanent survey monument located at the southeast corner of Section 13, Township 20 North, Range 15 West, GSRB&M

DATED and POSTED on the ground this 9th day of Feb 2017

LOCATOR Nick Barr
Nick Barr
Agent for: Pershing Resources

AMC441684

After recording return to:

Pershing Resources

200 S. Virginia St., 8th Floor

Reno, Nevada 89501

FEE# 2017006576

OFFICIAL RECORDS
OF MOHAVE COUNTY
KRISTI BLAIR,
COUNTY RECORDER



02/10/2017 09:14 AM Fee: \$10.00

PAGE: 1 of 2

LOCATION NOTICE for LODE MINING CLAIM

Notice Is Hereby Given that the Mohave # 19
lo~~d~~e mining claim has been located by Nick Barr
whose current mailing address is; 5441 E. Mining Camp St.
Apache Junction, Arizona 85119

BLM
date
stamp

PHOENIX, ARIZONA

2017 FEB 13 P 3:54

RECEIVED
BLM AZ STATE OFFICE

The general course of this claim is EAST-WEST, and is situated in Mohave County, AZ. This claim is 1500 feet in length and 600 feet in width. This claim runs from the location monument, on which this location notice is posted, approximately 20 feet in a WEST direction to the west end line and 1480 feet in an EAST direction to the East end line. This claim is marked by six monuments, one at each corner and one at the center of each end line of the claim.

The location monument on which this notice is posted is situated within Section 18 Township 20 North, Range 14 West, Gila Salt River Base and Meridian, Arizona and this claim encompasses portions of the following quarter sections (s), Township (s), and Range (s) NW & SW 1/4 Section 18
Township 20 North, Range 14 West, Gila Salt River Base and Meridian, AZ.

The locality of this claim, with reference to some natural object or permanent monument and additional information (if any) concerning its locality are as follows:
The Southwest corner of claim is located 800 feet EAST and 2250 feet NORTH of a brass cap permanent survey monument located at the southeast corner of Section 13, Township 20 North, Range 15 West, GSRB&M

DATED and POSTED on the ground this 9th day of Feb 2017

LOCATOR

Nick Barr

Agent for: Pershing Resources

PHOENIX, ARIZONA

2017 APR 14 P 2:57

RECEIVED
BLM AZ STATE OFFICE

AMC441685

MINING CLAIM MAP

Lode (X) Placer ()

12

R15W
R14W

7

1 mile

13

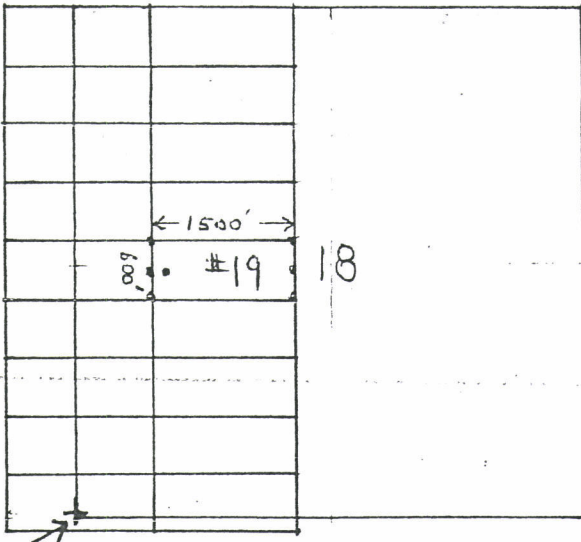

CLAIM SURVEY TIE
MONUMENT

24

19
Scale: 1" = 2000 feet

1
N

1. The above map depicts the Mohave # 19 mining claim, which is located in Section (s) 18, Township 20 North, Range (s), 14, West, Gila and Salt River Base and Meridian, Mohave County, Arizona.
2. The type of corner and location monuments used are as follows:
2" x 2" x 4 ft wooden posts.
3. The bearings and distances in degrees and feet between claim corners are as depicted on the map.

RECEIVED
BLM AT SALT RIVER OFFICE
2017 APR 14 P 2:55
PHOENIX, ARIZONA

After recording return to:

Pershing Resources

200 S. Virginia St., 8th Floor

Reno, Nevada 89501

FEE# 2017006576

OFFICIAL RECORDS
OF MOHAVE COUNTY
KRISTI BLAIR,
COUNTY RECORDER



02/10/2017 09:14 AM Fee: \$10.00

PAGE: 1 of 2

LOCATION NOTICE for LODE MINING CLAIM

Notice Is Hereby Given that the Mohave # 19
lode mining claim has been located by Nick Barr
whose current mailing address is: 5441 E. Mining Camp St.
Apache Junction, Arizona 85119

BLM
date
stamp

PHOENIX, ARIZONA

2017 FEB 13 P 3:50

RECEIVED
BLM AZ STATE OFFICE

The general course of this claim is EAST-WEST, and is situated in Mohave County, AZ. This claim is 1500 feet in length and 600 feet in width. This claim runs from the location monument, on which this location notice is posted, approximately 20 feet in a WEST direction to the west end line and 1480 feet in an EAST direction to the East end line. This claim is marked by six monuments, one at each corner and one at the center of each end line of the claim.

The location monument on which this notice is posted is situated within Section 18 Township 20 North, Range 14 West, Gila Salt River Base and Meridian, Arizona and this claim encompasses portions of the following quarter sections (s), Township (s), and Range (s) NW & SW 1/4 Section 18 Township 20 North, Range 14 West, Gila Salt River Base and Meridian, AZ.

The locality of this claim, with reference to some natural object or permanent monument and additional information (if any) concerning its locality are as follows:

The Southwest corner of claim is located 800 feet EAST and 2250 feet NORTH of a brass cap permanent survey monument located at the southeast corner of Section 13, Township 20 North, Range 15 West, GSRB&M

DATED and POSTED on the ground this 9th day of Feb 2017

LOCATOR

Nick Barr
Nick Barr

Agent for: Pershing Resources

AMC 441685



FEE# 2017006577

After recording return to:

Pershing Resources

200 S. Virginia St., 8th Floor

Reno, Nevada 89501

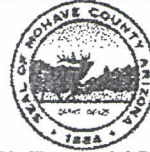
OFFICIAL RECORDS
OF MOHAVE COUNTY
KRISTI BLAIR,
COUNTY RECORDER

02/10/2017 09:14 AM Fee: \$10.00

PAGE: 1 of 2

LOCATION NOTICE for LODE MINING CLAIM

Notice Is Hereby Given that the Mohave # 20
 lode mining claim has been located by Nick Barr
 whose current mailing address is; 5441 E. Mining Camp St
 Apache Junction, Arizona 85119

BLM
date
stamp

PHOENIX, ARIZONA

2017 FEB 13 P 3:54

BLM AZ STATE OFFICE

RECEIVED

The general course of this claim is EAST-WEST, and is situated in Mohave County, AZ. This claim is 1500 feet in length and 600 feet in width. This claim runs from the location monument, on which this location notice is posted, approximately 1480 feet in a WEST direction to the west end line and 20 feet in an EAST direction to the East end line. This claim is marked by six monuments, one at each corner and one at the center of each end line of the claim.

The location monument on which this notice is posted is situated within Section 13 Township 20 North, Range 15 West, Gila Salt River Base and Meridian, Arizona and this claim encompasses portions of the following quarter sections (s), Township (s), and Range (s) SE 1/4 Section 13
 Township 20 North, Range 15 West, Gila Salt River Base and Meridian, AZ.

The locality of this claim, with reference to some natural object or permanent monument and additional information (if any) concerning its locality are as follows:

The Southwest corner of claim is located 2200 feet WEST and 1650 feet NORTH of a brass cap permanent survey monument located at the southeast corner of Section 13, Township 20 North, Range 15 West, GSRB&M

DATED and POSTED on the ground this 9th day of Feb 2017

LOCATOR

Nick Barr

Agent for: Pershing Resources

PHOENIX, ARIZONA

2017 APR 14 P 2:57

BLM AZ STATE OFFICE

RECEIVED

AMC441686

MINING CLAIM MAP

Lode (X) Placer ()

← 1 mile →

12

R 15 W
R 14 W

7

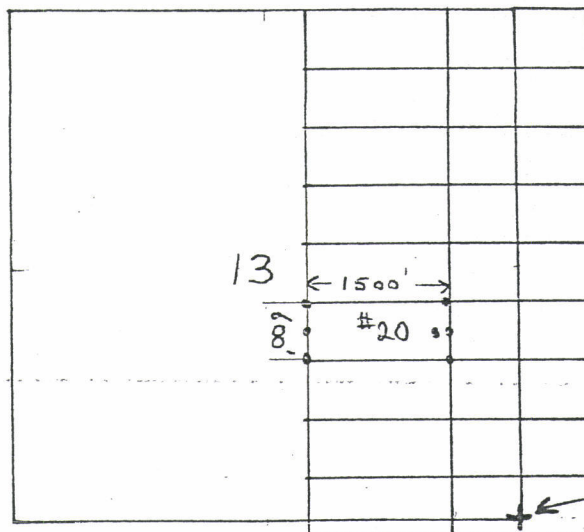

13

18

1500'

#20

CLAIM SURVEY TIE
MONUMENT

24

Scale: 1" = 2000 feet

↑
N

19

1. The above map depicts the Mohave # 20 mining claim, which is located in Section (s) 13, Township 20 North, Range (s), 15, West, Gila and Salt River Base and Meridian, Mohave County, Arizona.
2. The type of corner and location monuments used are as follows:
2" x 2" x 4 ft wooden posts.
3. The bearings and distances in degrees and feet between claim corners are as depicted on the map.

RECEIVED
BLM AND SURVEY
2017 APR 14 P 2:55
PHOENIX, ARIZONA

After recording return to:

Pershing Resources
200 S. Virginia St., 8th Floor
Reno, Nevada 89501

FEE# 2017006577

OFFICIAL RECORDS
OF MOHAVE COUNTY
KRISTI BLAIR,
COUNTY RECORDER



02/10/2017 09:14 AM Fee: \$10.00

PAGE: 1 of 2

LOCATION NOTICE for LODGE MINING CLAIM

Notice Is Hereby Given that the Mohave # 20
lode mining claim has been located by Nick Barr
whose current mailing address is; 5441 E. Mining Camp St
Apache Junction, Arizona 85119

BLM
date
stamp

PHOENIX, ARIZONA

2017 FEB 13 P 3:54

RECEIVED
BLM AZ STATE OFFICE

The general course of this claim is EAST-WEST, and is situated in Mohave County, AZ. This claim is 1500 feet in length and 600 feet in width. This claim runs from the location monument, on which this location notice is posted, approximately 1480 feet in a WEST direction to the west end line and 20 feet in an EAST direction to the East end line. This claim is marked by six monuments, one at each corner and one at the center of each end line of the claim.

The location monument on which this notice is posted is situated within Section 13 Township 20 North, Range 15 West, Gila Salt River Base and Meridian, Arizona and this claim encompasses portions of the following quarter sections (s), Township (s), and Range (s) SE 1/4 Section 13
Township 20 North, Range 15 West, Gila Salt River Base and Meridian, AZ.

The locality of this claim, with reference to some natural object or permanent monument and additional information (if any) concerning its locality are as follows:

The Southwest corner of claim is located 2200 feet WEST and 1650 feet NORTH of a brass cap permanent survey monument located at the southeast corner of Section 13, Township 20 North, Range 15 West, GSRB&M

DATED and POSTED on the ground this 9th day of Feb 2017

LOCATOR

Nick Barr
Nick Barr

Agent for: Pershing Resources

AMC441686

After recording return to:

Pershing Resources
200 S. Virginia St., 8th Floor
Reno, Nevada 89501

FEE# 2017006578

OFFICIAL RECORDS
OF MOHAVE COUNTY
KRISTI BLAIR,
COUNTY RECORDER



02/10/2017 09:14 AM Fee: \$10.00

PAGE: 1 of 2

LOCATION NOTICE for LODE MINING CLAIM

Notice Is Hereby Given that the Mohave # 21
lode mining claim has been located by Nick Barr
whose current mailing address is: 5441 E. Mining Camp St.
Apache Junction, Arizona 85119

BLM
date
stamp

PHOENIX, ARIZONA

2017 FEB 13 P 3:54

RECEIVED
BLM AZ STATE OFFICE

The general course of this claim is EAST-WEST, and is situated in Mohave County, AZ. This claim is 1500 feet in length and 600 feet in width. This claim runs from the location monument, on which this location notice is posted, approximately 20 feet in a WEST direction to the west end line and 1480 feet in an EAST direction to the East end line. This claim is marked by six monuments, one at each corner and one at the center of each end line of the claim.

The location monument on which this notice is posted is situated within Section 13 Township 20 North, Range 15 West, Gila Salt River Base and Meridian, Arizona and this claim encompasses portions of the following quarter sections (s), Township (s), and Range (s) SE 1/4 Section 13, R. 15 W. SW 1/4 Section 18, R. 14 W Township 20 North, Range 14 & 15 West, Gila Salt River Base and Meridian, AZ.

The locality of this claim, with reference to some natural object or permanent monument and additional information (if any) concerning its locality are as follows:

The Southwest corner of claim is located 700 feet WEST and 1650 feet NORTH of a brass cap permanent survey monument located at the southeast corner of Section 13, Township 20 North, Range 15 West, GSRB&M

DATED and POSTED on the ground this 9th day of Feb 2017

LOCATOR

Nick Barr
Nick Barr

Agent for: Pershing Resources

PHOENIX, ARIZONA

2017 APR 14 P 2:58

RECEIVED
BLM AZ STATE OFFICE

AMC441687

MINING CLAIM MAP

Lode (X) Placer ()

← 1 mile →

12

R 15 W
R 14 W

7

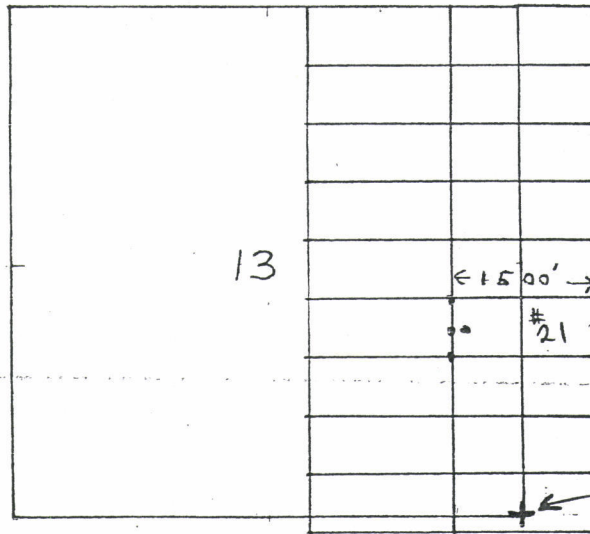

13

← 1500' →

#21

1000'

18

CLAIM Survey Tie
MONUMENT

24

Scale: 1" = 2000 feet

↑
N

19

1. The above map depicts the Mohave # 21 mining claim, which is located in Section (s) 13 & 18, Township 20 North, Range (s), 15 & 14, West, Gila and Salt River Base and Meridian, Mohave County, Arizona.
2. The type of corner and location monuments used are as follows:
2" x 2" x 4 ft wooden posts.
3. The bearings and distances in degrees and feet between claim corners are depicted on the map.

PHOENIX, ARIZONA

2017 APR 14 P 2:55

RECEIVED
BLM ADJUSTMENT OFFICE



FEE# 2017006578

After recording return to:

Pershing Resources
200 S. Virginia St., 8th Floor
Reno, Nevada 89501

OFFICIAL RECORDS
OF MOHAVE COUNTY
KRISTI BLAIR,
COUNTY RECORDER



02/10/2017 09:14 AM Fee: \$10.00

PAGE: 1 of 2

LOCATION NOTICE for LODE MINING CLAIM

Notice Is Hereby Given that the Mohave # 21
lode mining claim has been located by Nick Barr
whose current mailing address is: 5441 E. Mining Camp St.
Apache Junction, Arizona 85119

BLM date stamp

PHOENIX, ARIZONA

2017 FEB 13 P 3:54

RECEIVED
BLM AZ STATE OFFICE

The general course of this claim is EAST-WEST, and is situated in Mohave County, AZ. This claim is 1500 feet in length and 600 feet in width. This claim runs from the location monument, on which this location notice is posted, approximately 20 feet in a WEST direction to the west end line and 1480 feet in an EAST direction to the East end line. This claim is marked by six monuments, one at each corner and one at the center of each end line of the claim.

The location monument on which this notice is posted is situated within Section 13 Township 20 North, Range 15 West, Gila Salt River Base and Meridian, Arizona and this claim encompasses portions of the following quarter sections (s), Township (s), and Range (s) SE 1/4 Section 13, R15W, SW 1/4 Section 18, R14W Township 20 North, Range 14 & 15 West, Gila Salt River Base and Meridian, AZ.

The locality of this claim, with reference to some natural object or permanent monument and additional information (if any) concerning its locality are as follows:
The Southwest corner of claim is located 700 feet WEST and 1650 feet NORTH of a brass cap permanent survey monument located at the southeast corner of Section 13, Township 20 North, Range 15 West, GSRB&M

DATED and POSTED on the ground this 9th day of Feb 2017

LOCATOR Nick Barr
Nick Barr
Agent for: Pershing Resources

AMC441687

After recording return to:

Pershing Resources
200 S. Virginia St., 8th Floor
Reno, Nevada 89501

FEE# 2017006579

OFFICIAL RECORDS
OF MOHAVE COUNTY
KRISTI BLAIR,
COUNTY RECORDER

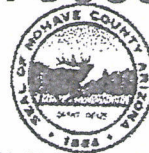

02/10/2017 09:14 AM Fee: \$10.00

PAGE: 1 of 2

LOCATION NOTICE for LODE MINING CLAIM

Notice Is Hereby Given that the Mohave # 22
lode mining claim has been located by Nick Barr
whose current mailing address is: 541 E. Mining Camp ST.
Apache Junction, Arizona 85119

BLM
date
stamp

PHOENIX, ARIZONA

2017 FEB 13 P 3:54

RECEIVED
BLM AZ STATE OFFICE

The general course of this claim is EAST-WEST, and is situated in Mohave County, AZ. This claim is 1500 feet in length and 600 feet in width. This claim runs from the location monument, on which this location notice is posted, approximately 20 feet in a WEST direction to the west end line and 1480 feet in an EAST direction to the East end line. This claim is marked by six monuments, one at each corner and one at the center of each end line of the claim.

The location monument on which this notice is posted is situated within Section 18 Township 20 North, Range 14 West, Gila Salt River Base and Meridian, Arizona and this claim encompasses portions of the following quarter sections (s), Township (s), and Range (s) SW 1/4 Section 18 Township 20 North, Range 14 West, Gila Salt River Base and Meridian, AZ.

The locality of this claim, with reference to some natural object or permanent monument and additional information (if any) concerning its locality are as follows:

The Southwest corner of claim is located 800 feet EAST and 1650 feet NORTH of a brass cap permanent survey monument located at the southeast corner of Section 13, Township 20 North, Range 15 West, GSRB&M

DATED and POSTED on the ground this 9th day of Feb. 2017

LOCATOR

Nick Barr
Nick Barr

Agent for: Pershing Resources

PHOENIX, ARIZONA

2017 APR 14 P 2:58

RECEIVED
BLM AZ STATE OFFICE

AMC441688

MINING CLAIM MAP

Lode (X) Placer ()

← 1 mile →

R 15 W
R 14 W

7

12

13

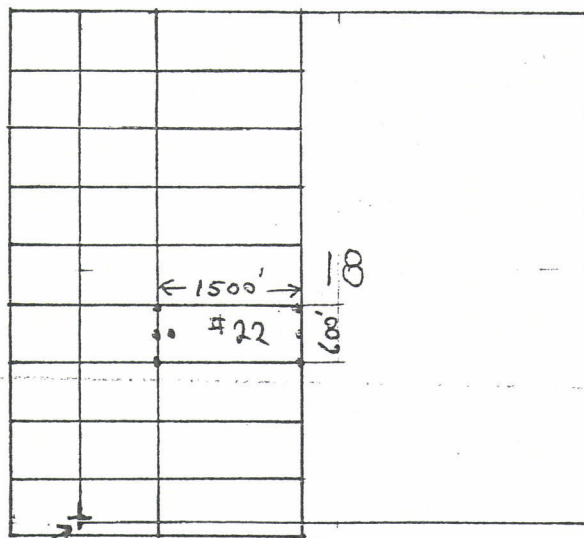

CLAIM SURVEY TIE
MONUMENT

19

Scale: 1" = 2000 feet

24

↑ N

1. The above map depicts the Mohave # 22 mining claim, which is located in Section (s) 18, Township 20 North, Range (s), 14, West, Gila and Salt River Base and Meridian, Mohave County, Arizona.
2. The type of corner and location monuments used are as follows:
2" x 2" x 4 ft wooden posts.
3. The bearings and distances in degrees and feet between claim corners are as depicted on the map.

PHOENIX, ARIZONA

2017 APR 14 P 2:56

RECEIVED
BLM / AZ STATE OFFICE

After recording return to:

Pershing Resources
200 S. Virginia St., 8th Floor
Reno, Nevada 89501

FEE# 2017006579

OFFICIAL RECORDS
OF MOHAVE COUNTY
KRISTI BLAIR,
COUNTY RECORDER



02/10/2017 09:14 AM Fee: \$10.00

PAGE: 1 of 2

LOCATION NOTICE for LODE MINING CLAIM

Notice Is Hereby Given that the Mohave # 22
lode mining claim has been located by Nick Barr
whose current mailing address is: 541 E. Mining Camp ST.
Apache Junction, Arizona 85119

BLM
date
stamp

PHOENIX, ARIZONA

2017 FEB 13 P 3:54

RECEIVED
BLM AZ STATE OFFICE

The general course of this claim is EAST-WEST, and is situated in Mohave County, AZ. This claim is 1500 feet in length and 600 feet in width. This claim runs from the location monument, on which this location notice is posted, approximately 20 feet in a WEST direction to the west end line and 1480 feet in an EAST direction to the East end line. This claim is marked by six monuments, one at each corner and one at the center of each end line of the claim.

The location monument on which this notice is posted is situated within Section 18
Township 20 North, Range 14 West, Gila Salt River Base and Meridian, Arizona
and this claim encompasses portions of the following quarter sections (s), Township (s),
and Range (s) SW 1/4 Section 18
Township 20 North, Range 14 West, Gila Salt River Base and Meridian, AZ.

The locality of this claim, with reference to some natural object or permanent monument and additional information (if any) concerning its locality are as follows:
The Southwest corner of claim is located 800 feet EAST and
1650 feet NORTH of a brass cap permanent survey monument located
at the southeast corner of Section 13, Township 20 North, Range 15 West, GSRB&M

DATED and POSTED on the ground this 9th day of Feb. 2017

LOCATOR

Nick Barr

Agent for: Pershing Resources

AMC441688

2



FEE# 2017006580

After recording return to:

Pershing Resources
200 S. Virginia St., 8th Floor
Reno, Nevada 89501

OFFICIAL RECORDS
OF MOHAVE COUNTY
KRISTI BLAIR,
COUNTY RECORDER

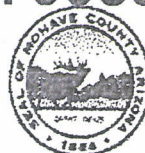

02/10/2017 09:14 AM Fee: \$10.00

PAGE: 1 of 2

LOCATION NOTICE for LODE MINING CLAIM

Notice Is Hereby Given that the Mohave # 23
lode mining claim has been located by Nick Barr
whose current mailing address is; 5441 E. Mining Camp St
Apache Junction, Arizona 85119

BLM
date
stamp

PHOENIX, ARIZONA

2017 FEB 13 P 3:54

RECEIVED
BLM AZ STATE OFFICE

The general course of this claim is EAST-WEST, and is situated in Mohave County, AZ. This claim is 1500 feet in length and 600 feet in width. This claim runs from the location monument, on which this location notice is posted, approximately 1480 feet in a WEST direction to the west end line and 20 feet in an EAST direction to the East end line. This claim is marked by six monuments, one at each corner and one at the center of each end line of the claim.

The location monument on which this notice is posted is situated within Section 13 Township 20 North, Range 15 West, Gila Salt River Base and Meridian, Arizona and this claim encompasses portions of the following quarter sections (s), Township (s), and Range (s) SE 1/4 Section 13 Township 20 North, Range 15 West, Gila Salt River Base and Meridian, AZ.

The locality of this claim, with reference to some natural object or permanent monument and additional information (if any) concerning its locality are as follows:

The Southwest corner of claim is located 2200 feet WEST and 1050 feet NORTH of a brass cap permanent survey monument located at the southeast corner of Section 13, Township 20 North, Range 15 West, GSRB&M

DATED and POSTED on the ground this 9th day of Feb 2017

LOCATOR

Nick Barr
Nick Barr
Agent for: Pershing Resources

PHOENIX, ARIZONA

2017 APR 14 P 2:58

RECEIVED
BLM AZ STATE OFFICE

AMC441689

MINING CLAIM MAP

Lode (X) Placer ()

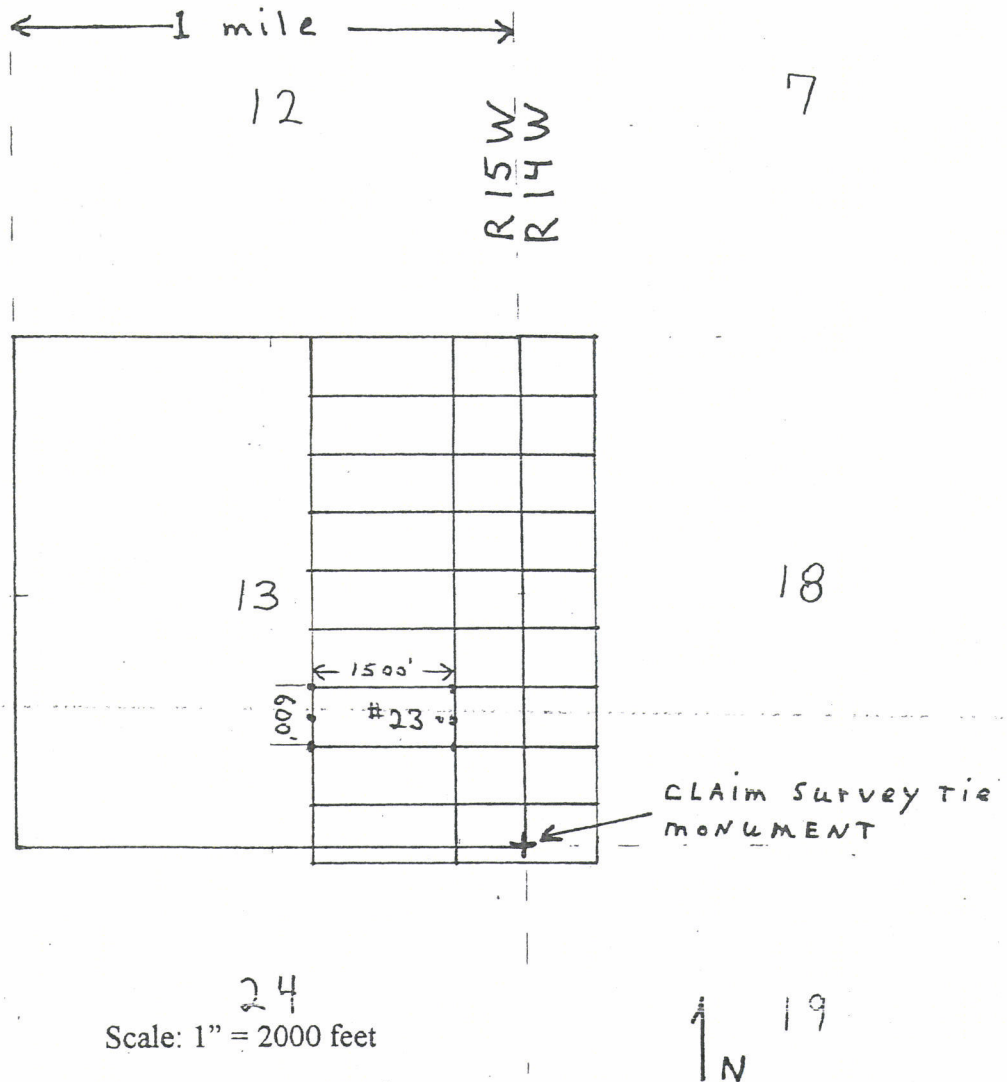

1. The above map depicts the Mohave # 23 mining claim, which is located in Section (s) 13, Township 20 North, Range (s), 15 West, Gila and Salt River Base and Meridian, Mohave County, Arizona.
2. The type of corner and location monuments used are as follows:
2" x 2" x 4 ft wooden posts.
3. The bearings and distances in degrees and feet between claim corners are as depicted on the map.

RECEIVED
CLM AT RECORDS OFFICE
2017 APR 14 P 2:56
PHOENIX, ARIZONA

2

FEE# 2017006580

After recording return to:

Pershing Resources
200 S. Virginia St., 8th Floor
Reno, Nevada 89501

OFFICIAL RECORDS
OF MOHAVE COUNTY
KRISTI BLAIR,
COUNTY RECORDER



02/10/2017 09:14 AM Fee: \$10.00

PAGE: 1 of 2

LOCATION NOTICE for LODGE MINING CLAIM

Notice Is Hereby Given that the Mohave # 23
lode mining claim has been located by Nick Barr
whose current mailing address is; 5441 E. Mining Camp St
Apache Junction, Arizona 85119

BLM
date
stamp

PHOENIX, ARIZONA

2017 FEB 13 P 3:54

BLM AZ STATE OFFICE

RECEIVED

The general course of this claim is EAST-WEST, and is situated in Mohave County, AZ. This claim is 1500 feet in length and 600 feet in width. This claim runs from the location monument, on which this location notice is posted, approximately 1480 feet in a WEST direction to the west end line and 20 feet in an EAST direction to the East end line. This claim is marked by six monuments, one at each corner and one at the center of each end line of the claim.

The location monument on which this notice is posted is situated within Section 13 Township 20 North, Range 15 West, Gila Salt River Base and Meridian, Arizona and this claim encompasses portions of the following quarter sections (s), Township (s), and Range (s) SE 1/4 Section 13
Township 20 North, Range 15 West, Gila Salt River Base and Meridian, AZ.

The locality of this claim, with reference to some natural object or permanent monument and additional information (if any) concerning its locality are as follows:

The Southwest corner of claim is located 2200 feet WEST and 1050 feet NORTH of a brass cap permanent survey monument located at the southeast corner of Section 13, Township 20 North, Range 15 West, GSRB&M

DATED and POSTED on the ground this 9th day of Feb 2017

LOCATOR

Nick Barr

Agent for: Pershing Resources

AMC441689

FEE# 2017006581

OFFICIAL RECORDS
OF MOHAVE COUNTY
KRISTI BLAIR,
COUNTY RECORDER



02/10/2017 09:14 AM Fee: \$10.00

PAGE: 1 of 2

After recording return to:

Pershing Resources

200 S. Virginia St., 8th Floor

Reno, Nevada 89501

LOCATION NOTICE for LODE MINING CLAIM

Notice Is Hereby Given that the Mohave # 24
lode mining claim has been located by Nick Barr
whose current mailing address is: 541 E. Mining Camp ST.
Apache Junction, Arizona 85119

BLM
date
stamp

PHOENIX, ARIZONA

2017 FEB 13 P 3:58

RECEIVED
BLM AZ STATE OFFICE

The general course of this claim is EAST-WEST, and is situated in Mohave County, AZ. This claim is 1500 feet in length and 600 feet in width. This claim runs from the location monument, on which this location notice is posted, approximately 20 feet in a WEST direction to the west end line and 1480 feet in an EAST direction to the East end line. This claim is marked by six monuments, one at each corner and one at the center of each end line of the claim.

The location monument on which this notice is posted is situated within Section 13 Township 20 North, Range 15 West, Gila Salt River Base and Meridian, Arizona and this claim encompasses portions of the following quarter sections (s), Township (s), and Range (s) SE 1/4 Section 13, R15W, SW 1/4 Section 18, R14W. Township 20 North, Range 14 & 15 West, Gila Salt River Base and Meridian, AZ.

The locality of this claim, with reference to some natural object or permanent monument and additional information (if any) concerning its locality are as follows:

The Southwest corner of claim is located 700 feet WEST and 1050 feet NORTH of a brass cap permanent survey monument located at the southeast corner of Section 13, Township 20 North, Range 15 West, GSRB&M

DATED and POSTED on the ground this 9th day of Feb 2017

LOCATOR

Nick Barr

Agent for: Pershing Resources

PHOENIX, ARIZONA

2017 APR 14 P 2:58

RECEIVED
BLM AZ STATE OFFICE

AMC441690

MINING CLAIM MAP

Lode (X) Placer ()

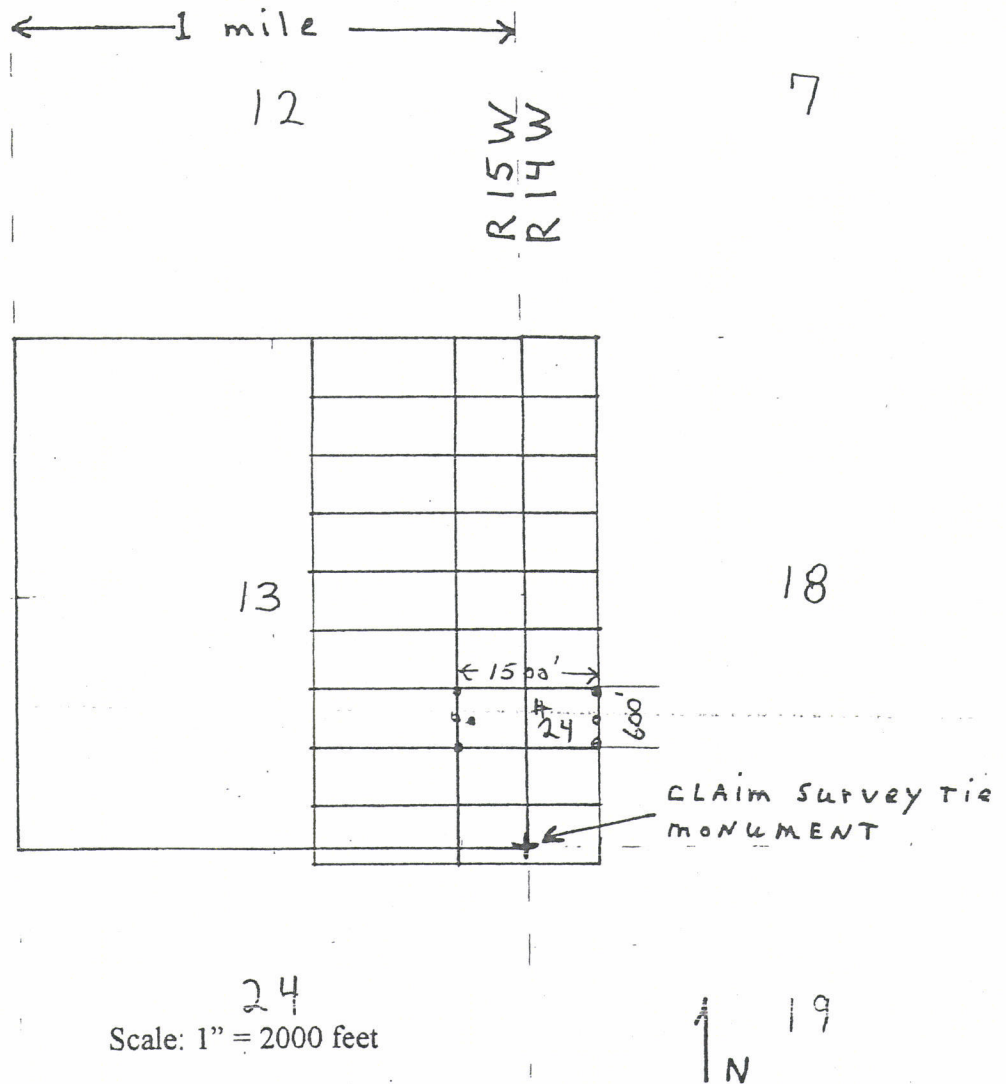

Scale: 1" = 2000 feet

1. The above map depicts the Mohave # 24 mining claim, which is located in Section (s) 13 & 18, Township 20 North, Range (s), 15 & 14, West, Gila and Salt River Base and Meridian, Mohave County, Arizona.
2. The type of corner and location monuments used are as follows:
2" x 2" x 4 ft wooden posts.
3. The bearings and distances in degrees and feet between claim corners are as depicted on the map.

RECEIVED
CLM / ASSESSMENT OFFICE
201 APR 14 P 2:56
PHOENIX, ARIZONA

FEE# 2017006581

After recording return to:

Pershing Resources

200 S. Virginia St., 8th Floor

Reno, Nevada 89501

OFFICIAL RECORDS
OF MOHAVE COUNTY
KRISTI BLAIR,
COUNTY RECORDER



02/10/2017 09:14 AM Fee: \$10.00

PAGE: 1 of 2

LOCATION NOTICE for LODE MINING CLAIM

Notice Is Hereby Given that the Mohave # 24
lode mining claim has been located by Nick Barr
whose current mailing address is: 541 E. Mining Camp ST.
Apache Junction, Arizona 85119

BLM
date
stamp

PHOENIX, ARIZONA

2017 FEB 13 P 3:58

RECEIVED
BLM AZ STATE OFFICE

The general course of this claim is EAST-WEST, and is situated in Mohave County, AZ. This claim is 1500 feet in length and 600 feet in width. This claim runs from the location monument, on which this location notice is posted, approximately 20 feet in a WEST direction to the west end line and 1480 feet in an EAST direction to the East end line. This claim is marked by six monuments, one at each corner and one at the center of each end line of the claim.

The location monument on which this notice is posted is situated within Section 13 Township 20 North, Range 15 West, Gila Salt River Base and Meridian, Arizona and this claim encompasses portions of the following quarter sections (s), Township (s), and Range (s) SE 1/4 Section 13, R15W SW 1/4 Section 18, R14W. Township 20 North, Range 14 & 15 West, Gila Salt River Base and Meridian, AZ.

The locality of this claim, with reference to some natural object or permanent monument and additional information (if any) concerning its locality are as follows:

The Southwest corner of claim is located 700 feet WEST and 1050 feet NORTH of a brass cap permanent survey monument located at the southeast corner of Section 13, Township 20 North, Range 15 West, GSRB&M

DATED and POSTED on the ground this 9th day of Feb 2017

LOCATOR

Nick Barr
Nick Barr

Agent for: Pershing Resources

AMC441690

After recording return to:

Pershing Resources

200 S. Virginia St., 8th Floor

Reno, Nevada 89501

FEE# 2017006582

OFFICIAL RECORDS
OF MOHAVE COUNTY
KRISTI BLAIR,
COUNTY RECORDER



02/10/2017 09:14 AM Fee: \$10.00

PAGE: 1 of 2

LOCATION NOTICE for LODE MINING CLAIM

Notice Is Hereby Given that the Mohave # 25
loade mining claim has been located by Nick Barr
whose current mailing address is: 5441 E. Mining Camp St.
Apache Junction, Arizona 85119

BLM
date
stamp

PHOENIX, ARIZONA

2017 FEB 13 P 3:51

RECEIVED
BLM AZ STATE OFFICE

The general course of this claim is EAST-WEST, and is situated in Mohave County, AZ. This claim is 1500 feet in length and 600 feet in width. This claim runs from the location monument, on which this location notice is posted, approximately 20 feet in a WEST direction to the west end line and 1480 feet in an EAST direction to the East end line. This claim is marked by six monuments, one at each corner and one at the center of each end line of the claim.

The location monument on which this notice is posted is situated within Section 18 Township 20 North, Range 14 West, Gila Salt River Base and Meridian, Arizona and this claim encompasses portions of the following quarter sections (s), Township (s), and Range (s) SW 1/4 Section 18 Township 20 North, Range 14 West, Gila Salt River Base and Meridian, AZ.

The locality of this claim, with reference to some natural object or permanent monument and additional information (if any) concerning its locality are as follows:

The Southwest corner of claim is located 800 feet EAST and 1050 feet NORTH of a brass cap permanent survey monument located at the southeast corner of Section 13, Township 20 North, Range 15 West, GSRB&M

DATED and POSTED on the ground this 9th day of Feb 2017

LOCATOR

Nick Barr

Agent for: Pershing Resources

RECEIVED
BLM AZ STATE OFFICE
2017 APR 14 P 2:58
PHOENIX, ARIZONA

AMC4416911

MINING CLAIM MAP

Lode (X) Placer ()

← 1 mile →

12

R 15 W
R 14 W

7

13

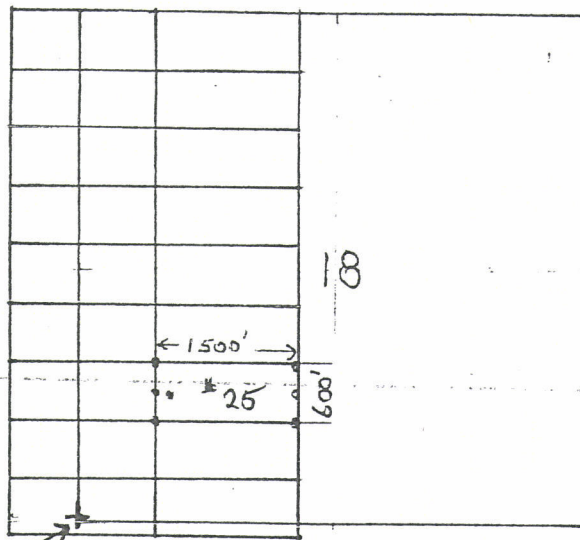

CLAIM SURVEY TIE
MONUMENT

24

19
Scale: 1" = 2000 feet

1
N

1. The above map depicts the Mohave # 25 mining claim, which is located in Section (s) 18, Township 20 North, Range (s), 14, West, Gila and Salt River Base and Meridian, Mohave County, Arizona.
2. The type of corner and location monuments used are as follows:
2" x 2" x 4 ft wooden posts.
3. The bearings and distances in degrees and feet between claim corners are as depicted on the map.

PHOENIX, ARIZONA

2012 APR 14 P 2:56

RECEIVED
CLERK'S OFFICE

7
FEE# 2017006582

After recording return to:

Pershing Resources

200 S. Virginia St., 8th Floor

Reno, Nevada 89501

OFFICIAL RECORDS
OF MOHAVE COUNTY
KRISTI BLAIR,
COUNTY RECORDER



02/10/2017 09:14 AM Fee: \$10.00

PAGE: 1 of 2

LOCATION NOTICE for LODE MINING CLAIM

Notice Is Hereby Given that the Mohave # 25
loade mining claim has been located by Nick Barr
whose current mailing address is: 5441 E. Mining Camp St.
Apache Junction, Arizona 85119

BLM
date
stamp

PHOENIX, ARIZONA

2017 FEB 13 P 3:5

RECEIVED
BLM AZ STATE OFFICE

The general course of this claim is EAST-WEST, and is situated in Mohave County, AZ. This claim is 1500 feet in length and 600 feet in width. This claim runs from the location monument, on which this location notice is posted, approximately 20 feet in a WEST direction to the west end line and 1480 feet in an EAST direction to the East end line. This claim is marked by six monuments, one at each corner and one at the center of each end line of the claim.

The location monument on which this notice is posted is situated within Section 18 Township 20 North, Range 14 West, Gila Salt River Base and Meridian, Arizona and this claim encompasses portions of the following quarter sections (s), Township (s), and Range (s) SW 1/4 Section 18 Township 20 North, Range 14 West, Gila Salt River Base and Meridian, AZ.

The locality of this claim, with reference to some natural object or permanent monument and additional information (if any) concerning its locality are as follows:
The Southwest corner of claim is located 800 feet EAST and 1050 feet NORTH of a brass cap permanent survey monument located at the southeast corner of Section 13, Township 20 North, Range 15 West, GSRB&M

DATED and POSTED on the ground this 9th day of Feb 2017

LOCATOR

Nick Barr

Agent for: Pershing Resources

AMC4416911

2

FEE# 2017006583

After recording return to:

Pershing Resources
200 S. Virginia St., 8th Floor
Reno, Nevada 89501

OFFICIAL RECORDS
OF MOHAVE COUNTY
KRISTI BLAIR,
COUNTY RECORDER



02/10/2017 09:14 AM Fee: \$10.00

PAGE: 1 of 2

LOCATION NOTICE for LODE MINING CLAIM

Notice Is Hereby Given that the Mohave # 26
lode mining claim has been located by Nick Barr
whose current mailing address is; 541 E. Mining Camp St.
Apache Junction, Arizona 85119

BLM
date
stamp

2017 FEB 13 P 3:5
PHOENIX, ARIZONA

RECEIVED
BLM AZ STATE OFFICE

The general course of this claim is EAST-WEST, and is situated in Mohave County, AZ. This claim is 1500 feet in length and 600 feet in width. This claim runs from the location monument, on which this location notice is posted, approximately 1480 feet in a WEST direction to the west end line and 20 feet in an EAST direction to the East end line. This claim is marked by six monuments, one at each corner and one at the center of each end line of the claim.

The location monument on which this notice is posted is situated within Section 13 Township 20 North, Range 15 West, Gila Salt River Base and Meridian, Arizona and this claim encompasses portions of the following quarter sections (s), Township (s), and Range (s) SE 1/4 Section 13 Township 20 North, Range 15 West, Gila Salt River Base and Meridian, AZ.

The locality of this claim, with reference to some natural object or permanent monument and additional information (if any) concerning its locality are as follows:

The Southwest corner of claim is located 2200 feet WEST and 450 feet NORTH of a brass cap permanent survey monument located at the southeast corner of Section 13, Township 20 North, Range 15 West, GSRB&M

DATED and POSTED on the ground this 9th day of Feb. 2017

LOCATOR

Nick Barr

Agent for: Pershing Resources

PHOENIX, ARIZONA

2017 APR 14 P 2:58

RECEIVED
BLM AZ STATE OFFICE

AMC441692

MINING CLAIM MAP

Lode (X) Placer ()

← 1 mile →

12

R 15 W
R 14 W

7

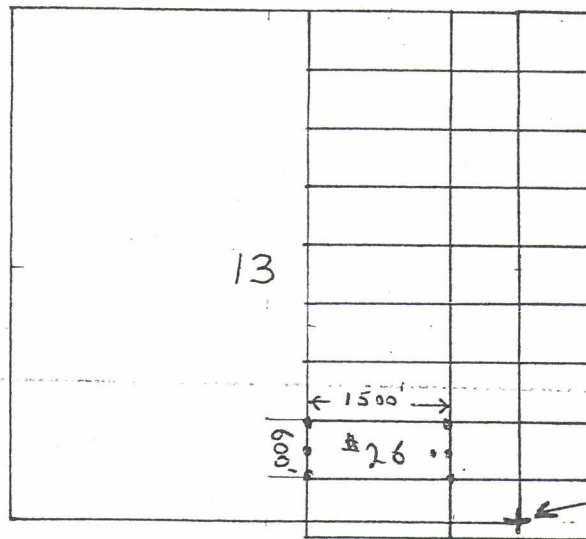

13

18

← 1500' →

600'

26

CLAIM SURVEY TIE
MONUMENT

24

Scale: 1" = 2000 feet

↑ N

19

1. The above map depicts the Mohave # 26 mining claim, which is located in Section (s) 13, Township 20 North, Range (s), 15, West, Gila and Salt River Base and Meridian, Mohave County, Arizona.
2. The type of corner and location monuments used are as follows:
2" x 2" x 4 ft wooden posts.
3. The bearings and distances in degrees and feet between claim corners are as depicted on the map.

PHOENIX, ARIZONA

2017 APR 14 P 2:56

RECEIVED
CLM & MINING OFFICE

2



FEE# 2017006583

After recording return to:

Pershing Resources

200 S. Virginia St., 8th Floor

Reno, Nevada 89501

OFFICIAL RECORDS
OF MOHAVE COUNTY
KRISTI BLAIR,
COUNTY RECORDER



02/10/2017 09:14 AM Fee: \$10.00

PAGE: 1 of 2

LOCATION NOTICE for LODE MINING CLAIM

Notice Is Hereby Given that the Mohave # 26
lode mining claim has been located by Nick Barr
whose current mailing address is; 5411 E. Mining Camp St.
Apache Junction, Arizona 85119

BLM
date
stamp

2017 FEB 13 P 3:5
PHOENIX, ARIZONA

RECEIVED
BLM AZ STATE OFFICE

The general course of this claim is EAST-WEST, and is situated in Mohave County, AZ. This claim is 1500 feet in length and 600 feet in width. This claim runs from the location monument, on which this location notice is posted, approximately 1480 feet in a WEST direction to the west end line and 20 feet in an EAST direction to the East end line. This claim is marked by six monuments, one at each corner and one at the center of each end line of the claim.

The location monument on which this notice is posted is situated within Section 13 Township 20 North, Range 15 West, Gila Salt River Base and Meridian, Arizona and this claim encompasses portions of the following quarter sections (s), Township (s), and Range (s) SE 1/4 Section 13 Township 20 North, Range 15 West, Gila Salt River Base and Meridian, AZ.

The locality of this claim, with reference to some natural object or permanent monument and additional information (if any) concerning its locality are as follows:

The Southwest corner of claim is located 2200 feet WEST and 450 feet NORTH of a brass cap permanent survey monument located at the southeast corner of Section 13, Township 20 North, Range 15 West, GSRB&M

DATED and POSTED on the ground this 9th day of Feb. 2017

LOCATOR

Nick Barr

Agent for: Pershing Resources

AMC441692

After recording return to:

Pershing Resources

200 S. Virginia St., 8th Floor

Reno, Nevada 89501

FEE# 2017006584

OFFICIAL RECORDS
OF MOHAVE COUNTY
KRISTI BLAIR,
COUNTY RECORDER

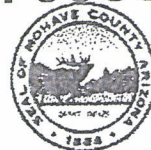

02/10/2017 09:14 AM Fee: \$10.00

PAGE: 1 of 2

LOCATION NOTICE for LODE MINING CLAIM

Notice Is Hereby Given that the Mohave # 27
lode mining claim has been located by Nick Barr
whose current mailing address is; 5441 E. Mining Camp St.
Apache Junction, Arizona 85119

BLM
date
stamp

PHOENIX, ARIZONA

2017 FEB 13 P 3:55

RECEIVED
BLM AZ STATE OFFICE

The general course of this claim is EAST-WEST, and is situated in Mohave County, AZ. This claim is 1500 feet in length and 600 feet in width. This claim runs from the location monument, on which this location notice is posted, approximately 20 feet in a WEST direction to the west end line and 1480 feet in an EAST direction to the East end line. This claim is marked by six monuments, one at each corner and one at the center of each end line of the claim.

The location monument on which this notice is posted is situated within Section 13 Township 20 North, Range 15 West, Gila Salt River Base and Meridian, Arizona and this claim encompasses portions of the following quarter sections (s), Township (s), and Range (s) SE 1/4 Section 13, R 15W SW 1/4 Section 18, R 14W Township 20 North, Range 14 & 15 West, Gila Salt River Base and Meridian, AZ.

The locality of this claim, with reference to some natural object or permanent monument and additional information (if any) concerning its locality are as follows:

The Southwest corner of claim is located 700 feet WEST and 450 feet NORTH of a brass cap permanent survey monument located at the southeast corner of Section 13, Township 20 North, Range 15 West, GSRB&M

DATED and POSTED on the ground this 9th day of Feb 2017

LOCATOR

Nick Barr

Agent for: Pershing Resources

PHOENIX, ARIZONA

2017 APR 14 P 2:58

RECEIVED
BLM AZ STATE OFFICE

AMC441693

MINING CLAIM MAP

Lode (X) Placer ()

← 1 mile →

12

R 15 W
R 14 W

7

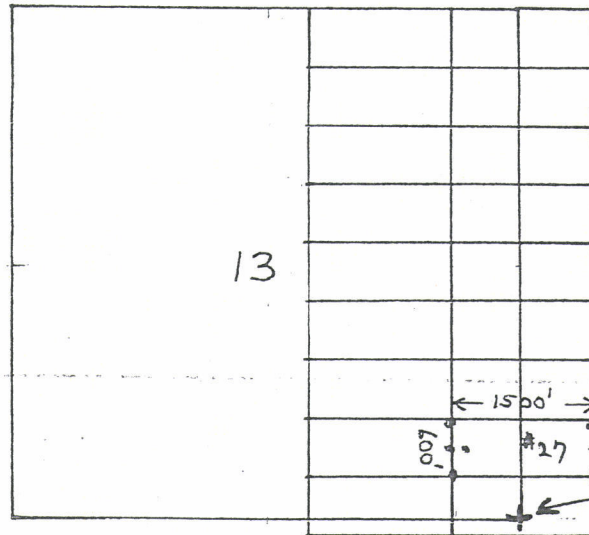

18

CLAIM SURVEY TIE
MONUMENT

24

Scale: 1" = 2000 feet

↑ N

19

1. The above map depicts the Mohave # 27 mining claim, which is located in Section (s) 13 & 18, Township 20 North, Range (s), 15 & 14, West, Gila and Salt River Base and Meridian, Mohave County, Arizona.
2. The type of corner and location monuments used are as follows:
2" x 2" x 4 ft wooden posts.
3. The bearings and distances in degrees and feet between claim corners are depicted on the map.

PHOENIX, ARIZONA

2017 APR 14 P 2:56

RECEIVED
CLERK OF SUPERIOR COURT
CLERK OF SUPERIOR COURT



FEE# 2017006584

After recording return to:

Pershing Resources

200 S. Virginia St., 8th Floor

Reno, Nevada 89501

OFFICIAL RECORDS
OF MOHAVE COUNTY
KRISTI BLAIR,
COUNTY RECORDER



02/10/2017 09:14 AM Fee: \$10.00

PAGE: 1 of 2

LOCATION NOTICE for LODE MINING CLAIM

Notice Is Hereby Given that the Mohave # 27
lode mining claim has been located by Nick Barr
whose current mailing address is: 5441 E. Mining Camp St.
Apache Junction, Arizona 85119

BLM
date
stamp

PHOENIX, ARIZONA

2017 FEB 13 P 3:50

RECEIVED
BLM AZ STATE OFFICE

The general course of this claim is EAST-WEST, and is situated in Mohave County, AZ. This claim is 1500 feet in length and 600 feet in width. This claim runs from the location monument, on which this location notice is posted, approximately 20 feet in a WEST direction to the west end line and 1480 feet in an EAST direction to the East end line. This claim is marked by six monuments, one at each corner and one at the center of each end line of the claim.

The location monument on which this notice is posted is situated within Section 13 Township 20 North, Range 15 West, Gila Salt River Base and Meridian, Arizona and this claim encompasses portions of the following quarter sections (s), Township (s), and Range (s) SE 1/4 Section 13, R 15 W SW 1/4 Section 18, R 14 W Township 20 North, Range 14 & 15 West, Gila Salt River Base and Meridian, AZ.

The locality of this claim, with reference to some natural object or permanent monument and additional information (if any) concerning its locality are as follows:

The Southwest corner of claim is located 700 feet WEST and 450 feet NORTH of a brass cap permanent survey monument located at the southeast corner of Section 13, Township 20 North, Range 15 West, GSRB&M

DATED and POSTED on the ground this 9th day of Feb 2017

LOCATOR

Nick Barr

Agent for: Pershing Resources

AMC441693

FEE# 2017006585

OFFICIAL RECORDS
OF MOHAVE COUNTY
KRISTI BLAIR,
COUNTY RECORDER

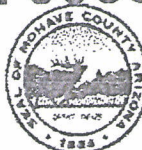

02/10/2017 09:14 AM Fee: \$10.00

PAGE: 1 of 2

After recording return to:

Pershing Resources

200 S. Virginia St., 8th Floor

Reno, Nevada 89501

LOCATION NOTICE for LODE MINING CLAIM

Notice Is Hereby Given that the Mohave # 28
lode mining claim has been located by Nick Barr
whose current mailing address is; 5491 E. Mining Camp St.
Apache Junction, Arizona 85119

BLM
date
stamp

PHOENIX, ARIZONA

2017 FEB 13 P 3:55

RECEIVED
BLM AZ STATE OFFICE

The general course of this claim is EAST-WEST, and is situated in Mohave County, AZ. This claim is 1500 feet in length and 600 feet in width. This claim runs from the location monument, on which this location notice is posted, approximately 20 feet in a WEST direction to the west end line and 1480 feet in an EAST direction to the East end line. This claim is marked by six monuments, one at each corner and one at the center of each end line of the claim.

The location monument on which this notice is posted is situated within Section 18 Township 20 North, Range 14 West, Gila Salt River Base and Meridian, Arizona and this claim encompasses portions of the following quarter sections (s), Township (s), and Range (s) SW 1/4 Section 18 Township 20 North, Range 14 West, Gila Salt River Base and Meridian, AZ.

The locality of this claim, with reference to some natural object or permanent monument and additional information (if any) concerning its locality are as follows:

The Southwest corner of claim is located 800 feet EAST and 450 feet NORTH of a brass cap permanent survey monument located at the southeast corner of Section 13, Township 20 North, Range 15 West, GSRB&M

DATED and POSTED on the ground this 9th day of: Feb 2017

LOCATOR

Nick Barr
Nick Barr

Agent for: Pershing Resources

PHOENIX, ARIZONA

2017 APR 14 P 2:58

RECEIVED
BLM AZ STATE OFFICE

AMC 441694

MINING CLAIM MAP

Lode (X) Placer ()

← 1 mile →

12

R 15 W
R 14 W

7

13

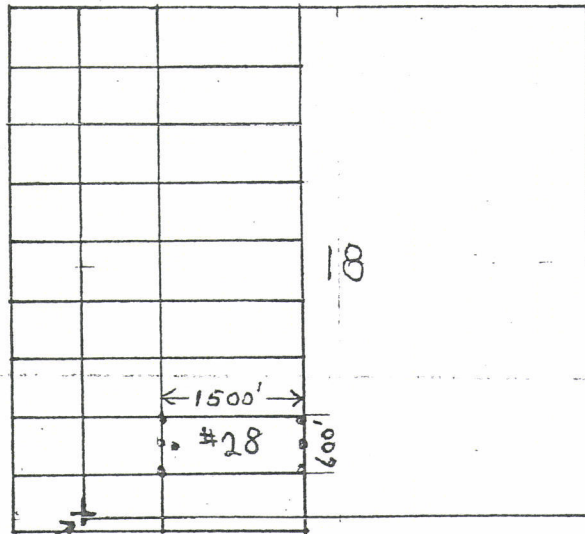

CLAIM SURVEY TIE
MONUMENT

24

19
Scale: 1" = 2000 feet

↑ N

1. The above map depicts the Mohave # 28 mining claim, which is located in Section (s) 18, Township 20 North, Range (s), 14, West, Gila and Salt River Base and Meridian, Mohave County, Arizona.
2. The type of corner and location monuments used are as follows:
2" x 2" x 4 ft wooden posts.
3. The bearings and distances in degrees and feet between claim corners are as depicted on the map.

PHOENIX, ARIZONA

2017 APR 14 P 2:56

RECEIVED
BLM ARIZONA OFFICE

2
FEE# 2017006585

OFFICIAL RECORDS
OF MOHAVE COUNTY
KRISTI BLAIR,
COUNTY RECORDER



02/10/2017 09:14 AM Fee: \$10.00

PAGE: 1 of 2

After recording return to:

Pershing Resources
200 S. Virginia St., 8th Floor
Reno, Nevada 89501

LOCATION NOTICE for LODE MINING CLAIM

Notice Is Hereby Given that the Mohave # 28
lode mining claim has been located by Nick Barr
whose current mailing address is; 541 E. Mining Camp St.
Apache Junction, Arizona 85119

BLM
date
stamp

PHOENIX, ARIZONA

2017 FEB 13 P 3:55

RECEIVED
BLM AZ STATE OFFICE

The general course of this claim is EAST-WEST, and is situated in Mohave County, AZ. This claim is 1500 feet in length and 600 feet in width. This claim runs from the location monument, on which this location notice is posted, approximately 20 feet in a WEST direction to the west end line and 1480 feet in an EAST direction to the East end line. This claim is marked by six monuments, one at each corner and one at the center of each end line of the claim.

The location monument on which this notice is posted is situated within Section 18 Township 20 North, Range 14 West, Gila Salt River Base and Meridian, Arizona and this claim encompasses portions of the following quarter sections (s), Township (s), and Range (s) SW 1/4 Section 18 Township 20 North, Range 14 West, Gila Salt River Base and Meridian, AZ.

The locality of this claim, with reference to some natural object or permanent monument and additional information (if any) concerning its locality are as follows:
The Southwest corner of claim is located 800 feet EAST and 450 feet NORTH of a brass cap permanent survey monument located at the southeast corner of Section 13, Township 20 North, Range 15 West, GSRB&M

DATED and POSTED on the ground this 9th day of: Feb 2017

LOCATOR

Nick Barr
Nick Barr

Agent for: Pershing Resources

AMC441694

After recording return to:

Pershing Resources
200 S. Virginia St., 8th Floor
Reno, Nevada 89501

FEE# 2017006586

OFFICIAL RECORDS
OF MOHAVE COUNTY
KRISTI BLAIR,
COUNTY RECORDER

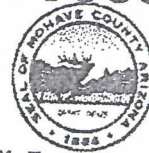

02/10/2017 09:14 AM Fee: \$10.00

PAGE: 1 of 2

PHOENIX, ARIZONA

2017 FEB 13 P 3:55

RECEIVED
BLM AZ STATE OFFICE

LOCATION NOTICE for LODE MINING CLAIM

Notice Is Hereby Given that the Mohave # 29
lode mining claim has been located by Nick Barr
whose current mailing address is; 5411 E. Mining Camp St.
Apache Junction, Arizona 85119

BLM
date
stamp

The general course of this claim is EAST-WEST, and is situated in Mohave County, AZ. This claim is 1500 feet in length and 600 feet in width. This claim runs from the location monument, on which this location notice is posted, approximately 1480 feet in a WEST direction to the west end line and 20 feet in an EAST direction to the East end line. This claim is marked by six monuments, one at each corner and one at the center of each end line of the claim.

The location monument on which this notice is posted is situated within Section 13 Township 20 North, Range 15 West, Gila Salt River Base and Meridian, Arizona and this claim encompasses portions of the following quarter sections (s), Township (s), and Range (s) SE 1/4 Section 13 & NE 1/4 Section 24 Township 20 North, Range 15 West, Gila Salt River Base and Meridian, AZ.

The locality of this claim, with reference to some natural object or permanent monument and additional information (if any) concerning its locality are as follows:
The Southwest corner of claim is located 2200 feet WEST and 150 feet SOUTH of a brass cap permanent survey monument located at the southeast corner of Section 13, Township 20 North, Range 15 West, GSRB&M

DATED and POSTED on the ground this 9th day of Feb 2017

LOCATOR Nick Barr
Nick Barr
Agent for: Pershing Resources

PHOENIX, ARIZONA

2017 APR 14 P 2:58

RECEIVED
BLM AZ STATE OFFICE

AMC 441695

MINING CLAIM MAP

Lode (X) Placer ()

← 1 mile →

12

R 15 W
R 14 W

7

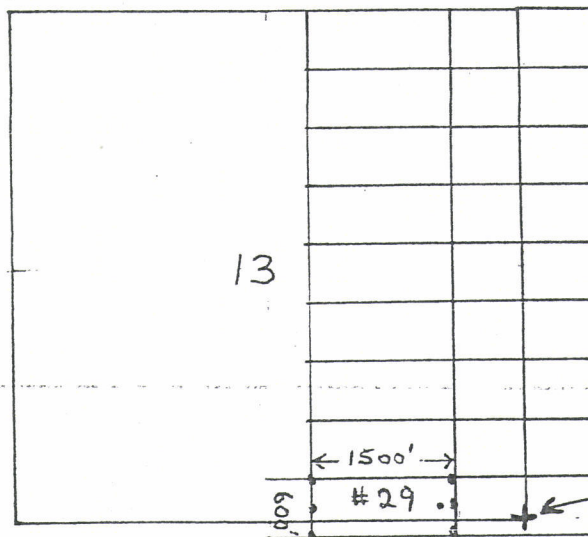

13

18

← 1500' →

#29

600'

CLAIM SURVEY TIE
MONUMENT

24

Scale: 1" = 2000 feet

1 19
N

1. The above map depicts the Mohave # 29 mining claim, which is located in Section (s) 13 & 24, Township 20 North, Range (s), 15, West, Gila and Salt River Base and Meridian, Mohave County, Arizona.
2. The type of corner and location monuments used are as follows:
2" x 2" x 4 ft wooden posts.
3. The bearings and distances in degrees and feet between claim corners are as depicted on the map.

PHOENIX, ARIZONA

2017 APR 14 P 2:57

RECEIVED
BLM'S PHOENIX OFFICE

After recording return to:

Pershing Resources

200 S. Virginia St., 8th Floor

Reno, Nevada 89501

FEE# 2017006586

OFFICIAL RECORDS
OF MOHAVE COUNTY
KRISTI BLAIR,
COUNTY RECORDER



02/10/2017 09:14 AM Fee: \$10.00

PAGE: 1 of 2

PHOENIX, ARIZONA

2017 FEB

BLM AZ STATE OFFICE

RECEIVED

LOCATION NOTICE for LODE MINING CLAIM

Notice Is Hereby Given that the Mohave # 29
lode mining claim has been located by Nick Barr
whose current mailing address is; 5411 E. Mining Camp St.
Apache Junction, Arizona 85119

BLM
date
stamp

The general course of this claim is EAST-WEST, and is situated in Mohave County, AZ. This claim is 1500 feet in length and 600 feet in width. This claim runs from the location monument, on which this location notice is posted, approximately 1480 feet in a WEST direction to the west end line and 20 feet in an EAST direction to the East end line. This claim is marked by six monuments, one at each corner and one at the center of each end line of the claim.

The location monument on which this notice is posted is situated within Section 13 Township 20 North, Range 15 West, Gila Salt River Base and Meridian, Arizona and this claim encompasses portions of the following quarter sections (s), Township (s), and Range (s) SE 1/4 Section 13 & NE 1/4 Section 24 Township 20 North, Range 15 West, Gila Salt River Base and Meridian, AZ.

The locality of this claim, with reference to some natural object or permanent monument and additional information (if any) concerning its locality are as follows:

The Southwest corner of claim is located 2200 feet WEST and 150 feet SOUTH of a brass cap permanent survey monument located at the southeast corner of Section 13, Township 20 North, Range 15 West, GSRB&M

DATED and POSTED on the ground this 9th day of Feb 2017

LOCATOR

Nick Barr

Nick Barr

Agent for: Pershing Resources

AMC441695

2

FEE# 2017006587

After recording return to:

Pershing Resources
200 S. Virginia St., 8th Floor
Reno, Nevada 89501

OFFICIAL RECORDS
OF MOHAVE COUNTY
KRISTI BLAIR,
COUNTY RECORDER



02/10/2017 09:14 AM Fee: \$10.00

PAGE: 1 of 2

LOCATION NOTICE for LODGE MINING CLAIM

Notice Is Hereby Given that the Mohave # 30
lode mining claim has been located by Nick Barr
whose current mailing address is: 541 E. Mining Camp St.
Apache Junction, Arizona 85119

BLM
date
stamp

PHOENIX, ARIZONA

2017 FEB 13 P 3:58

RECEIVED
BLM AZ STATE OFFICE

The general course of this claim is EAST-WEST, and is situated in Mohave County, AZ. This claim is 1500 feet in length and 600 feet in width. This claim runs from the location monument, on which this location notice is posted, approximately 20 feet in a WEST direction to the west end line and 1480 feet in an EAST direction to the East end line. This claim is marked by six monuments, one at each corner and one at the center of each end line of the claim.

The location monument on which this notice is posted is situated within Section 13 Township 20 North, Range 15 West, Gila Salt River Base and Meridian, Arizona and this claim encompasses portions of the following quarter sections (s), Township (s), and Range (s) SE 1/4 Sec 13 & NE 1/4 Sec 24 R15W SW 1/4 Sec 18 & NW 1/4 Sec 19, R14W Township 20 North, Range 14 & 15 West, Gila Salt River Base and Meridian, AZ.

The locality of this claim, with reference to some natural object or permanent monument and additional information (if any) concerning its locality are as follows:

The Southwest corner of claim is located 700 feet WEST and 150 feet SOUTH of a brass cap permanent survey monument located at the southeast corner of Section 13, Township 20 North, Range 15 West, GSRB&M

DATED and POSTED on the ground this 9th day of Feb 2017

LOCATOR

Nick Barr

Nick Barr

Agent for: Pershing Resources

PHOENIX, ARIZONA

2017 APR 14 P 2:58

RECEIVED
BLM AZ STATE OFFICE

AMC441696

MINING CLAIM MAP

Lode (X) Placer ()

← 1 mile →

12

R 15 W
R 14 W

7

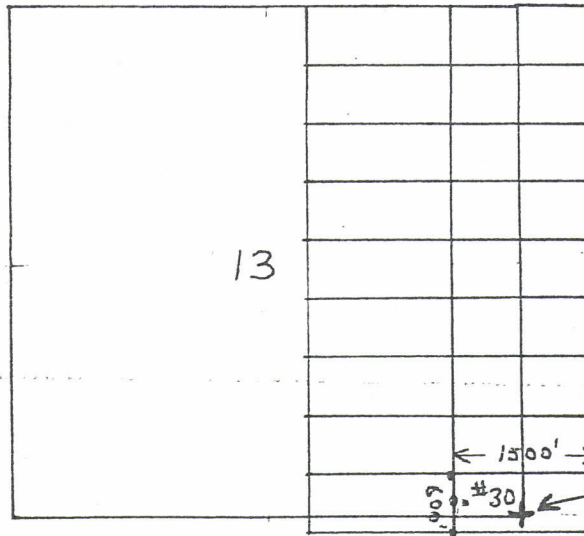

13

18

← 1500' →

60°

#30

CLAIM SURVEY TIE
MONUMENT

24

Scale: 1" = 2000 feet

↑ N

19

1. The above map depicts the Mohave # 30 mining claim, which is located in Section (s) 13, 24, 18, 19, Township 20 North, Range (s), 15, 14, West, Gila and Salt River Base and Meridian, Mohave County, Arizona.
2. The type of corner and location monuments used are as follows:
2" x 2" x 4 ft wooden posts.
3. The bearings and distances in degrees and feet between claim corners are as depicted on the map.

PHOENIX, ARIZONA

2017 APR 14 P 2:57

RECEIVED
BLM ARIZONA OFFICE

2



FEE# 2017006587

After recording return to:

Pershing Resources
200 S. Virginia St., 8th Floor
Reno, Nevada 89501

OFFICIAL RECORDS
OF MOHAVE COUNTY
KRISTI BLAIR,
COUNTY RECORDER



02/10/2017 09:14 AM Fee: \$10.00

PAGE: 1 of 2

LOCATION NOTICE for LODE MINING CLAIM

Notice Is Hereby Given that the Mohave # 30
lode mining claim has been located by Nick Barr
whose current mailing address is: 541 E. Mining Camp St.
Apache Junction, Arizona 85119

BLM date stamp	PHOENIX, ARIZONA 2017 FEB 13 P 3:55
----------------------	--

RECEIVED
BLM AZ STATE OFFICE

The general course of this claim is EAST-WEST, and is situated in Mohave County, AZ. This claim is 1500 feet in length and 600 feet in width. This claim runs from the location monument, on which this location notice is posted, approximately 20 feet in a WEST direction to the west end line and 1480 feet in an EAST direction to the East end line. This claim is marked by six monuments, one at each corner and one at the center of each end line of the claim.

The location monument on which this notice is posted is situated within Section 13 Township 20 North, Range 15 West, Gila Salt River Base and Meridian, Arizona and this claim encompasses portions of the following quarter sections (s), Township (s), and Range (s) SE 1/4 Sec 13 + NE 1/4 Sec 24 R15W SW 1/4 Sec 18 + NW 1/4 Sec 19, R14W Township 20 North, Range 14 & 15 West, Gila Salt River Base and Meridian, AZ.

The locality of this claim, with reference to some natural object or permanent monument and additional information (if any) concerning its locality are as follows:

The Southwest corner of claim is located 700 feet WEST and 150 feet SOUTH of a brass cap permanent survey monument located at the southeast corner of Section 13, Township 20 North, Range 15 West, GSRB&M

DATED and POSTED on the ground this 9th day of Feb 2017

LOCATOR Nick Barr
Nick Barr
Agent for: Pershing Resources

AMC441696

2

FEE# 2017006588

OFFICIAL RECORDS
OF MOHAVE COUNTY
KRISTI BLAIR,
COUNTY RECORDER

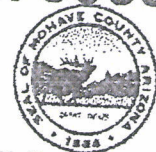

02/10/2017 09:14 AM Fee: \$10.00

PAGE: 1 of 2

After recording return to:

Pershing Resources
200 S. Virginia St., 8th Floor
Reno, Nevada 89501

LOCATION NOTICE for LODE MINING CLAIM

Notice Is Hereby Given that the Mohave # 31
lode mining claim has been located by Nick Barr
whose current mailing address is: 5441 E. Mining Camp St.
Apache Junction, Arizona 85119

BLM
date
stamp

PHOENIX, ARIZONA
2017 FEB 13 P 3:59

RECEIVED
BLM AZ STATE OFFICE

The general course of this claim is EAST-WEST, and is situated in Mohave County, AZ. This claim is 1500 feet in length and 600 feet in width. This claim runs from the location monument, on which this location notice is posted, approximately 20 feet in a WEST direction to the west end line and 1480 feet in an EAST direction to the East end line. This claim is marked by six monuments, one at each corner and one at the center of each end line of the claim.

The location monument on which this notice is posted is situated within Section 18 Township 20 North, Range 14 West, Gila Salt River Base and Meridian, Arizona and this claim encompasses portions of the following quarter sections (s), Township (s), and Range (s) SW 1/4 Section 18 & NW 1/4 Section 19 Township 20 North, Range 14 West, Gila Salt River Base and Meridian, AZ.

The locality of this claim, with reference to some natural object or permanent monument and additional information (if any) concerning its locality are as follows:
The Southwest corner of claim is located 800 feet EAST and 150 feet SOUTH of a brass cap permanent survey monument located at the southeast corner of Section 13, Township 20 North, Range 15 West, GSRB&M

DATED and POSTED on the ground this 9th day of Feb. 2017

LOCATOR Nick Barr
Nick Barr
Agent for: Pershing Resources

PHOENIX, ARIZONA
2017 APR 14 P 2:58

RECEIVED
BLM AZ STATE OFFICE

AMC441697

MINING CLAIM MAP

Lode (X) Placer ()

← 1 mile →

12

R 15 W
R 14 W

7

13

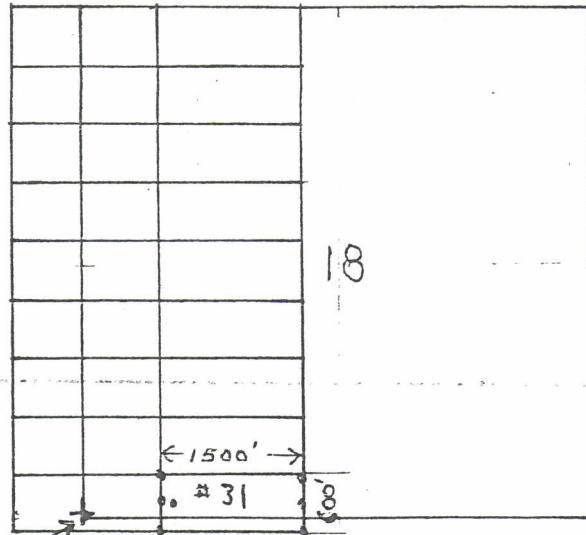

CLAIM SURVEY TIE
MONUMENT

24

19

Scale: 1" = 2000 feet

↑
N

1. The above map depicts the Mohave # 31 mining claim, which is located in Section (s) 18 & 19, Township 20 North, Range (s), 14, West, Gila and Salt River Base and Meridian, Mohave County, Arizona.
2. The type of corner and location monuments used are as follows:
2" x 2" x 4 ft wooden posts.
3. The bearings and distances in degrees and feet between claim corners are as depicted on the map.

RECEIVED
BLM ARIZONA OFFICE
2017 APR 14 P 2:57
PHOENIX, ARIZONA

2

FEE# 2017006588

OFFICIAL RECORDS
OF MOHAVE COUNTY
KRISTI BLAIR,
COUNTY RECORDER



02/10/2017 09:14 AM Fee: \$10.00

PAGE: 1 of 2

After recording return to:

Pershing Resources

200 S. Virginia St., 8th Floor

Reno, Nevada 89501

LOCATION NOTICE for LODE MINING CLAIM

Notice Is Hereby Given that the Mohave # 31
lode mining claim has been located by Nick Barr
whose current mailing address is, 541 E. Mining Camp St.
Apache Junction, Arizona 85119

BLM
date
stamp

PHOENIX, ARIZONA

2017 FEB 13 P 3:59

RECEIVED
BLM AZ STATE OFFICE

The general course of this claim is EAST-WEST, and is situated in Mohave County, AZ. This claim is 1500 feet in length and 600 feet in width. This claim runs from the location monument, on which this location notice is posted, approximately 20 feet in a WEST direction to the west end line and 1480 feet in an EAST direction to the East end line. This claim is marked by six monuments, one at each corner and one at the center of each end line of the claim.

The location monument on which this notice is posted is situated within Section 18 Township 20 North, Range 14 West, Gila Salt River Base and Meridian, Arizona and this claim encompasses portions of the following quarter sections (s), Township (s), and Range (s) SW 1/4 Section 18 & NW 1/4 Section 19 Township 20 North, Range 14 West, Gila Salt River Base and Meridian, AZ.

The locality of this claim, with reference to some natural object or permanent monument and additional information (if any) concerning its locality are as follows:
The Southwest corner of claim is located 800 feet EAST and 150 feet SOUTH of a brass cap permanent survey monument located at the southeast corner of Section 13, Township 20 North, Range 15 West, GSRB&M

DATED and POSTED on the ground this 9th day of Feb. 2017

LOCATOR

Nick Barr

Nick Barr

Agent for: Pershing Resources

AMC441697

After recording return to:

Pershing Resources
200 S. Virginia St., 8th Floor
Reno, Nevada 89501

2
FEE# 2017006589

OFFICIAL RECORDS
OF MOHAVE COUNTY
KRISTI BLAIR,
COUNTY RECORDER

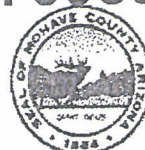

02/10/2017 09:14 AM Fee: \$10.00

PAGE: 1 of 2

LOCATION NOTICE for LODE MINING CLAIM

Notice Is Hereby Given that the Mohave # 32
lode mining claim has been located by Nick Barr
whose current mailing address is; 5441 E. Mining Camp St.
Apache Junction, Arizona 85119

BLM
date
stamp

PHOENIX, ARIZONA

2017 FEB 13 P 3

RECEIVED
BLM AZ STATE OFFICE

The general course of this claim is EAST-WEST, and is situated in Mohave County, AZ. This claim is 1500 feet in length and 600 feet in width. This claim runs from the location monument, on which this location notice is posted, approximately 1480 feet in a WEST direction to the west end line and 20 feet in an EAST direction to the East end line. This claim is marked by six monuments, one at each corner and one at the center of each end line of the claim.

The location monument on which this notice is posted is situated within Section 24 Township 20 North, Range 15 West, Gila Salt River Base and Meridian, Arizona and this claim encompasses portions of the following quarter sections (s), Township (s), and Range (s) NE 1/4 Section 24 Township 20 North, Range 15 West, Gila Salt River Base and Meridian, AZ.

The locality of this claim, with reference to some natural object or permanent monument and additional information (if any) concerning its locality are as follows:

The Southwest corner of claim is located 2200 feet WEST and 750 feet SOUTH of a brass cap permanent survey monument located at the southeast corner of Section 13, Township 20 North, Range 15 West, GSRB&M

DATED and POSTED on the ground this 9th day of Feb 2017

LOCATOR

Nick Barr

Agent for: Pershing Resources

PHOENIX, ARIZONA

2017 APR 14 P 2:58

RECEIVED
BLM AZ STATE OFFICE

AMC441698

MINING CLAIM MAP

Lode (X) Placer ()

← 1 mile →

13

18

CLAIM SURVEY TIE
MONUMENT

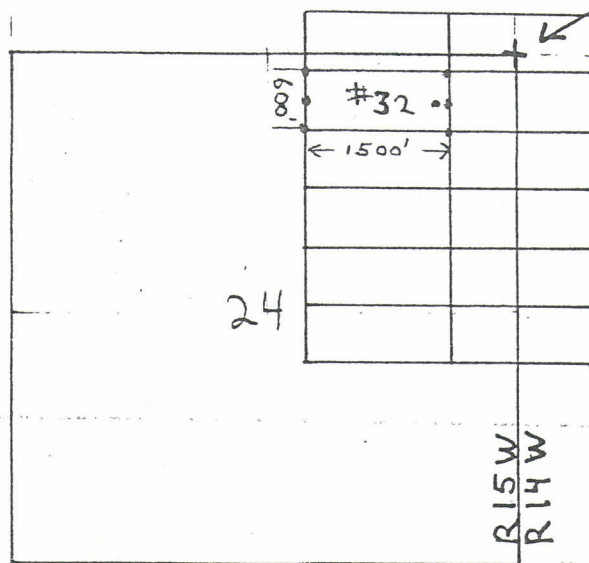

24

19

R15W
R14W

Scale: 1" = 2000 feet

↑ N

1. The above map depicts the Mohave # 32 mining claim, which is located in Section (s) 24, Township 20 North, Range (s), 15, West, Gila and Salt River Base and Meridian, Mohave County, Arizona.
2. The type of corner and location monuments used are as follows:
2" x 2" x 4 ft wooden posts.
3. The bearings and distances in degrees and feet between claim corners are as depicted on the map.

RECEIVED
BLM, ARIZONA
2008 APR 14 P 2:57
PHOENIX, ARIZONA

2



FEE# 2017006589

After recording return to:

Pershing Resources
200 S. Virginia St., 8th Floor
Reno, Nevada 89501

OFFICIAL RECORDS
OF MOHAVE COUNTY
KRISTI BLAIR,
COUNTY RECORDER



02/10/2017 09:14 AM Fee: \$10.00

PAGE: 1 of 2

LOCATION NOTICE for LODE MINING CLAIM

Notice Is Hereby Given that the Mohave # 32
lode mining claim has been located by Nick Barr
whose current mailing address is; 5441 E. Mining Camp St.
Apache Junction, Arizona 85119

BLM
date
stamp

2017 FEB 13 P 3
PHOENIX, ARIZONA

RECEIVED
BLM AZ STATE OFFICE

The general course of this claim is EAST-WEST, and is situated in Mohave County, AZ. This claim is 1500 feet in length and 600 feet in width. This claim runs from the location monument, on which this location notice is posted, approximately 1480 feet in a WEST direction to the west end line and 20 feet in an EAST direction to the East end line. This claim is marked by six monuments, one at each corner and one at the center of each end line of the claim.

The location monument on which this notice is posted is situated within Section 24 Township 20 North, Range 15 West, Gila Salt River Base and Meridian, Arizona and this claim encompasses portions of the following quarter sections (s), Township (s), and Range (s) NE 1/4 Section 24
Township 20 North, Range 15 West, Gila Salt River Base and Meridian, AZ.

The locality of this claim, with reference to some natural object or permanent monument and additional information (if any) concerning its locality are as follows:

The Southwest corner of claim is located 2200 feet WEST and 750 feet SOUTH of a brass cap permanent survey monument located at the southeast corner of Section 13, Township 20 North, Range 15 West, GSRB&M

DATED and POSTED on the ground this 9th day of Feb 2017

LOCATOR

Nick Barr
Nick Barr
Agent for: Pershing Resources

AMC441698

2

FEE# 2017006590

OFFICIAL RECORDS
OF MOHAVE COUNTY
KRISTI BLAIR,
COUNTY RECORDER



02/10/2017 09:14 AM Fee: \$10.00

PAGE: 1 of 2

After recording return to:

Pershing Resources

200 S. Virginia St., 8th Floor

Reno, Nevada 89501

LOCATION NOTICE for LODGE MINING CLAIM

Notice Is Hereby Given that the Mohave # 33
lode mining claim has been located by Nick Barr
whose current mailing address is; 5441 E. Mining Camp St.
Apache Junction, Arizona 85119

BLM
date
stamp

PHOENIX, ARIZONA

2017 FEB 13 P 3:54

RECEIVED
BLM AZ STATE OFFICE

The general course of this claim is EAST-WEST, and is situated in Mohave County, AZ. This claim is 1500 feet in length and 600 feet in width. This claim runs from the location monument, on which this location notice is posted, approximately 20 feet in a WEST direction to the west end line and 1480 feet in an EAST direction to the East end line. This claim is marked by six monuments, one at each corner and one at the center of each end line of the claim.

The location monument on which this notice is posted is situated within Section 24 Township 20 North, Range 15 West, Gila Salt River Base and Meridian, Arizona and this claim encompasses portions of the following quarter sections (s), Township (s), and Range (s) NE 1/4 Section 24 R15W, NW 1/4 Section 19 R14W Township 20 North, Range 14 & 15 West, Gila Salt River Base and Meridian, AZ.

The locality of this claim, with reference to some natural object or permanent monument and additional information (if any) concerning its locality are as follows:

The Southwest corner of claim is located 700 feet WEST and 750 feet SOUTH of a brass cap permanent survey monument located at the southeast corner of Section 13, Township 20 North, Range 15 West, GSRB&M

DATED and POSTED on the ground this 9th day of Feb 2017

LOCATOR

Nick Barr

Nick Barr

Agent for: Pershing Resources

PHOENIX, ARIZONA

2017 APR 14 P 2:58

RECEIVED
BLM AZ STATE OFFICE

AMC441699

MINING CLAIM MAP

Lode (X) Placer ()

← 1 mile →

13

18

CLAIM SURVEY TIE
MONUMENT

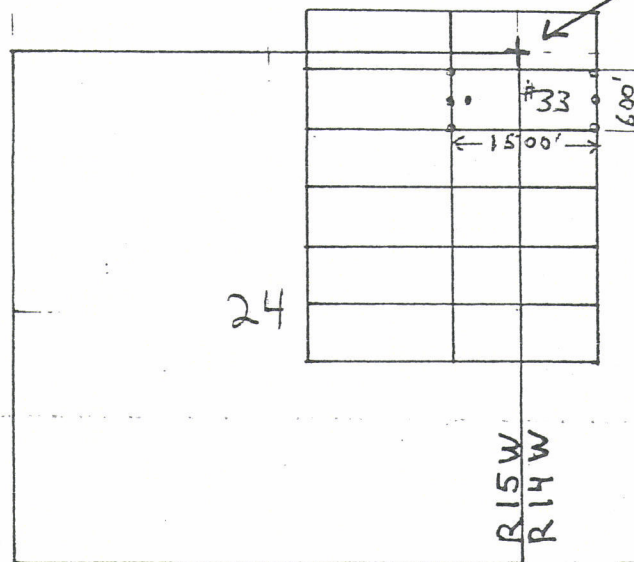

24

19

R15W
R14W

Scale: 1" = 2000 feet

↑
N

1. The above map depicts the Mohave # 33 mining claim, which is located in Section (s) 24 & 19, Township 20 North, Range (s), 15 & 14, West, Gila and Salt River Base and Meridian, Mohave County, Arizona.
2. The type of corner and location monuments used are as follows:
2" x 2" x 4 ft wooden posts.
3. The bearings and distances in degrees and feet between claim corners are as depicted on the map.

RECEIVED
BLM AND SURVEY OFFICE
2003 APR 14 P 2:57
PHOENIX, ARIZONA

2

FEE# 2017006590

OFFICIAL RECORDS
OF MOHAVE COUNTY
KRISTI BLAIR,
COUNTY RECORDER



02/10/2017 09:14 AM Fee: \$10.00

PAGE: 1 of 2

After recording return to:

Pershing Resources

200 S. Virginia St., 8th Floor

Reno, Nevada 89501

LOCATION NOTICE for LODE MINING CLAIM

Notice Is Hereby Given that the Mohave # 33
lode mining claim has been located by Nick Barr
whose current mailing address is: 5441 E. Mummy Camp St.
Apache Junction, Arizona 85119

BLM
date
stamp

PHOENIX, ARIZONA

2017 FEB 13 P 3:51

RECEIVED
BLM AZ STATE OFFICE

The general course of this claim is EAST-WEST, and is situated in Mohave County, AZ. This claim is 1500 feet in length and 600 feet in width. This claim runs from the location monument, on which this location notice is posted, approximately 20 feet in a WEST direction to the west end line and 1480 feet in an EAST direction to the East end line. This claim is marked by six monuments, one at each corner and one at the center of each end line of the claim.

The location monument on which this notice is posted is situated within Section 24 Township 20 North, Range 15 West, Gila Salt River Base and Meridian, Arizona and this claim encompasses portions of the following quarter sections (s), Township (s), and Range (s) NE 1/4 Section 24 R15W, NW 1/4 Section 19 R14W Township 20 North, Range 14 & 15 West, Gila Salt River Base and Meridian, AZ.

The locality of this claim, with reference to some natural object or permanent monument and additional information (if any) concerning its locality are as follows:

The Southwest corner of claim is located 700 feet WEST and 750 feet SOUTH of a brass cap permanent survey monument located at the southeast corner of Section 13, Township 20 North, Range 15 West, GSRB&M

DATED and POSTED on the ground this 9th day of Feb 2017

LOCATOR

Nick Barr
Nick Barr

Agent for: Pershing Resources

AMC441699

2
After recording return to:

Pershing Resources

200 S. Virginia St., 8th Floor

Reno, Nevada 89501

FEE# 2017006591

OFFICIAL RECORDS
OF MOHAVE COUNTY
KRISTI BLAIR,
COUNTY RECORDER

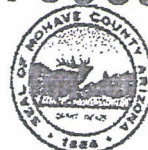

02/10/2017 09:14 AM Fee: \$10.00

PAGE: 1 of 2

LOCATION NOTICE for LODE MINING CLAIM

Notice Is Hereby Given that the Mohave # 34
lode mining claim has been located by Nick Barr
whose current mailing address is: 5441 E. Mining Camp St.
Apache Junction, Arizona 85119

BLM
date
stamp

PHOENIX, ARIZONA

2017 FEB 13 P 3:59

RECEIVED
BLM AZ STATE OFFICE

The general course of this claim is EAST-WEST, and is situated in Mohave County, AZ. This claim is 1500 feet in length and 600 feet in width. This claim runs from the location monument, on which this location notice is posted, approximately 20 feet in a WEST direction to the west end line and 1480 feet in an EAST direction to the East end line. This claim is marked by six monuments, one at each corner and one at the center of each end line of the claim.

The location monument on which this notice is posted is situated within Section 19 Township 20 North, Range 14 West, Gila Salt River Base and Meridian, Arizona and this claim encompasses portions of the following quarter sections (s), Township (s), and Range (s) NW 1/4 Section 19 Township 20 North, Range 14 West, Gila Salt River Base and Meridian, AZ.

The locality of this claim, with reference to some natural object or permanent monument and additional information (if any) concerning its locality are as follows:

The Southwest corner of claim is located 800 feet EAST and 750 feet SOUTH of a brass cap permanent survey monument located at the southeast corner of Section 13, Township 20 North, Range 15 West, GSRB&M

DATED and POSTED on the ground this 9th day of Feb. 2017

LOCATOR

Nick Barr
Nick Barr

Agent for: Pershing Resources

PHOENIX, ARIZONA

2017 APR 14 P 2:58

RECEIVED
BLM AZ STATE OFFICE

AMC441700

MINING CLAIM MAP

Lode (X) Placer ()

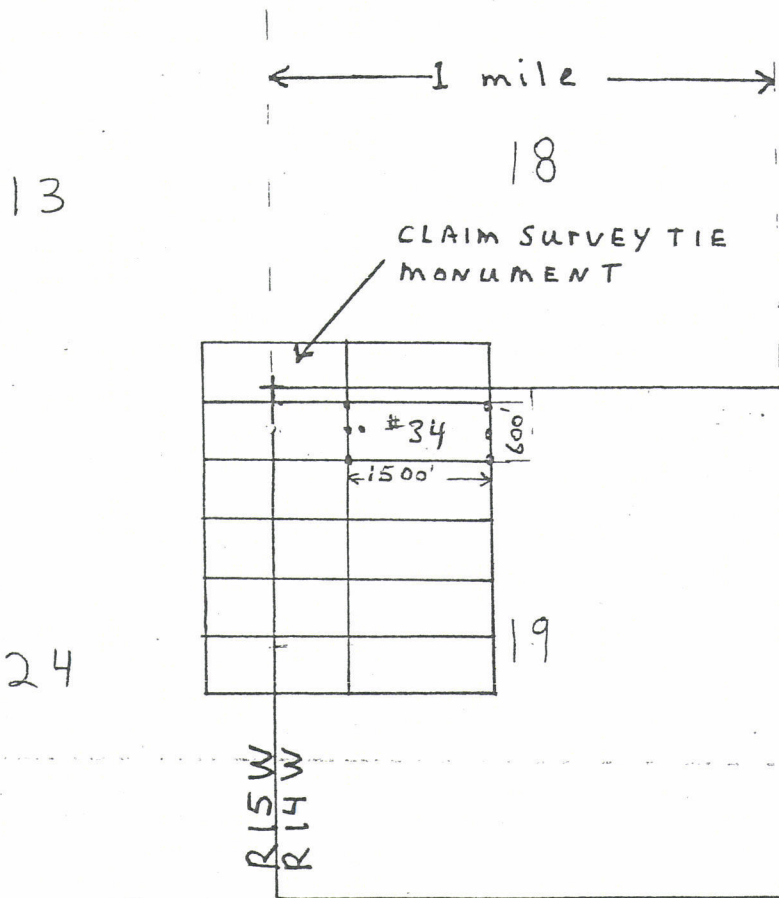

Scale: 1" = 2000 feet



1. The above map depicts the Mohave # 34 mining claim, which is located in Section (s) 19, Township 20 North, Range (s), 14, West, Gila and Salt River Base and Meridian, Mohave County, Arizona.
2. The type of corner and location monuments used are as follows:
2" x 2" x 4 ft wooden posts.
3. The bearings and distances in degrees and feet between claim corners are as depicted on the map.

RECEIVED
PLM 47
2017 APR 14 P 2:57
PHOENIX, ARIZONA

2

FEE# 2017006591

OFFICIAL RECORDS
OF MOHAVE COUNTY
KRISTI BLAIR,
COUNTY RECORDER

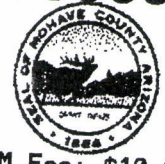

02/10/2017 09:14 AM Fee: \$10.00

PAGE: 1 of 2

After recording return to:

Pershing Resources
200 S. Virginia St., 8th Floor
Reno, Nevada 89501

LOCATION NOTICE for LODE MINING CLAIM

Notice Is Hereby Given that the Mohave # 34
lode mining claim has been located by Nick Barr
whose current mailing address is; 5441 E. Mining Camp St.
Apache Junction, Arizona 85119

BLM date stamp

2017 FEB 13 P 3:59
PHOENIX, ARIZONA

RECEIVED
BLM AZ STATE OFFICE

The general course of this claim is EAST-WEST, and is situated in Mohave County, AZ. This claim is 1500 feet in length and 600 feet in width. This claim runs from the location monument, on which this location notice is posted, approximately 20 feet in a WEST direction to the west end line and 1480 feet in an EAST direction to the East end line. This claim is marked by six monuments, one at each corner and one at the center of each end line of the claim.

The location monument on which this notice is posted is situated within Section 19 Township 20 North, Range 14 West, Gila Salt River Base and Meridian, Arizona and this claim encompasses portions of the following quarter sections (s), Township (s), and Range (s) NW 1/4 Section 19
Township 20 North, Range 14 West, Gila Salt River Base and Meridian, AZ.

The locality of this claim, with reference to some natural object or permanent monument and additional information (if any) concerning its locality are as follows:

The Southwest corner of claim is located 800 feet EAST and 750 feet SOUTH of a brass cap permanent survey monument located at the southeast corner of Section 13, Township 20 North, Range 15 West, GSRB&M

DATED and POSTED on the ground this 9th day of Feb. 2017

LOCATOR Nick Barr
Nick Barr
Agent for: Pershing Resources

AMC441700

2

FEE# 2017006592

OFFICIAL RECORDS
OF MOHAVE COUNTY
KRISTI BLAIR,
COUNTY RECORDER



02/10/2017 09:14 AM Fee: \$10.00

PAGE: 1 of 2

After recording return to:

Pershing Resources

200 S. Virginia St., 8th Floor

Reno, Nevada 89501

LOCATION NOTICE for LODE MINING CLAIM

Notice Is Hereby Given that the Mohave # 35
lode mining claim has been located by Nick Barr
whose current mailing address is; 5441 E. Mining Camp St.
Apache Junction, Arizona 85119

BLM
date
stamp

PHOENIX, ARIZONA

2017 FEB 13 P 3:55

RECEIVED
BLM AZ STATE OFFICE

The general course of this claim is EAST-WEST, and is situated in Mohave County, AZ. This claim is 1500 feet in length and 600 feet in width. This claim runs from the location monument, on which this location notice is posted, approximately 1480 feet in a WEST direction to the west end line and 20 feet in an EAST direction to the East end line. This claim is marked by six monuments, one at each corner and one at the center of each end line of the claim.

The location monument on which this notice is posted is situated within Section 24 Township 20 North, Range 15 West, Gila Salt River Base and Meridian, Arizona and this claim encompasses portions of the following quarter sections (s), Township (s), and Range (s) NE 1/4 Section 24
Township 20 North, Range 15 West, Gila Salt River Base and Meridian, AZ.

The locality of this claim, with reference to some natural object or permanent monument and additional information (if any) concerning its locality are as follows:

The Southwest corner of claim is located 2200 feet WEST and 1350 feet SOUTH of a brass cap permanent survey monument located at the southeast corner of Section 13, Township 20 North, Range 15 West, GSRB&M

DATED and POSTED on the ground this 9th day of Feb 2017

LOCATOR

Nick Barr

Agent for: Pershing Resources

PHOENIX, ARIZONA

2017 APR 14 P 2:58

RECEIVED
BLM AZ STATE OFFICE

AMC441701

Lode (X) Placer ()

← 1 mile →

13

18

CLAIM SURVEY TIE
MONUMENT

24

19

$$\begin{array}{r} R15W \\ \hline R14W \end{array}$$

Scale: 1" = 2000 feet

12

1. The above map depicts the Mohave # 35 mining claim, which is located in Section (s) 24, Township 20 North, Range (s), 15, West, Gila and Salt River Base and Meridian, Mohave County, Arizona.
2. The type of corner and location monuments used are as follows:
2" x 2" x 4 ft wooden posts.
3. The bearings and distances in degrees and feet between claim corners are as depicted on the map.

men

APR 14 P 2:57

RECEIVED
JUN 11 1964



FEE# 2017006592

OFFICIAL RECORDS
OF MOHAVE COUNTY
KRISTI BLAIR,
COUNTY RECORDER



02/10/2017 09:14 AM Fee: \$10.00

PAGE: 1 of 2

After recording return to:

Pershing Resources

200 S. Virginia St., 8th Floor

Reno, Nevada 89501

LOCATION NOTICE for LODE MINING CLAIM

Notice Is Hereby Given that the Mohave # 35
lode mining claim has been located by Nick Barr
whose current mailing address is; 5441 E. Mining Camp St.
Apache Junction, Arizona 85119

BLM
date
stamp

PHOENIX, ARIZONA

2017 FEB 13 P 3:55

RECEIVED
BLM AZ STATE OFFICE

The general course of this claim is EAST-WEST, and is situated in Mohave County, AZ. This claim is 1500 feet in length and 600 feet in width. This claim runs from the location monument, on which this location notice is posted, approximately 1480 feet in a WEST direction to the west end line and 20 feet in an EAST direction to the East end line. This claim is marked by six monuments, one at each corner and one at the center of each end line of the claim.

The location monument on which this notice is posted is situated within Section 24 Township 20 North, Range 15 West, Gila Salt River Base and Meridian, Arizona and this claim encompasses portions of the following quarter sections (s), Township (s), and Range (s) NE 1/4 Section 24
Township 20 North, Range 15 West, Gila Salt River Base and Meridian, AZ.

The locality of this claim, with reference to some natural object or permanent monument and additional information (if any) concerning its locality are as follows:

The Southwest corner of claim is located 2200 feet WEST and 1350 feet SOUTH of a brass cap permanent survey monument located at the southeast corner of Section 13, Township 20 North, Range 15 West, GSRB&M

DATED and POSTED on the ground this 9th day of Feb 2017

LOCATOR

Nick Barr

Agent for: Pershing Resources

AMC441701

2



FEE# 2017006593

After recording return to:

Pershing Resources

200 S. Virginia St., 8th Floor

Reno, Nevada 89501

OFFICIAL RECORDS
OF MOHAVE COUNTY
KRISTI BLAIR,
COUNTY RECORDER



02/10/2017 09:14 AM Fee: \$10.00

PAGE: 1 of 2

LOCATION NOTICE for LODE MINING CLAIM

Notice Is Hereby Given that the Mohave # 36
lode mining claim has been located by Nick Barr
whose current mailing address is: 5441 E. Mining Camp St.
Apache Junction, Arizona 85119

BLM
date
stamp

PHOENIX, ARIZONA

2017 FEB 13 P 3:58

RECEIVED
BLM AZ STATE OFFICE

The general course of this claim is EAST-WEST, and is situated in Mohave County, AZ. This claim is 1500 feet in length and 600 feet in width. This claim runs from the location monument, on which this location notice is posted, approximately 20 feet in a WEST direction to the west end line and 1480 feet in an EAST direction to the East end line. This claim is marked by six monuments, one at each corner and one at the center of each end line of the claim.

The location monument on which this notice is posted is situated within Section 24 Township 20 North, Range 15 West, Gila Salt River Base and Meridian, Arizona and this claim encompasses portions of the following quarter sections (s), Township (s), and Range (s) NE 1/4 Section 24, R15W, NW 1/4 Section 19, R14W Township 20 North, Range 14 & 15 West, Gila Salt River Base and Meridian, AZ.

The locality of this claim, with reference to some natural object or permanent monument and additional information (if any) concerning its locality are as follows:

The Southwest corner of claim is located 700 feet WEST and 1350 feet SOUTH of a brass cap permanent survey monument located at the southeast corner of Section 13, Township 20 North, Range 15 West, GSRB&M

DATED and POSTED on the ground this 9th day of Feb 2017

LOCATOR

Nick Barr

Nick Barr

Agent for: Pershing Resources

PHOENIX, ARIZONA

2017 APR 14 P 2:58

RECEIVED
BLM AZ STATE OFFICE

AMC441702

MINING CLAIM MAP

Lode (X) Placer ()

← 1 mile →

13

18

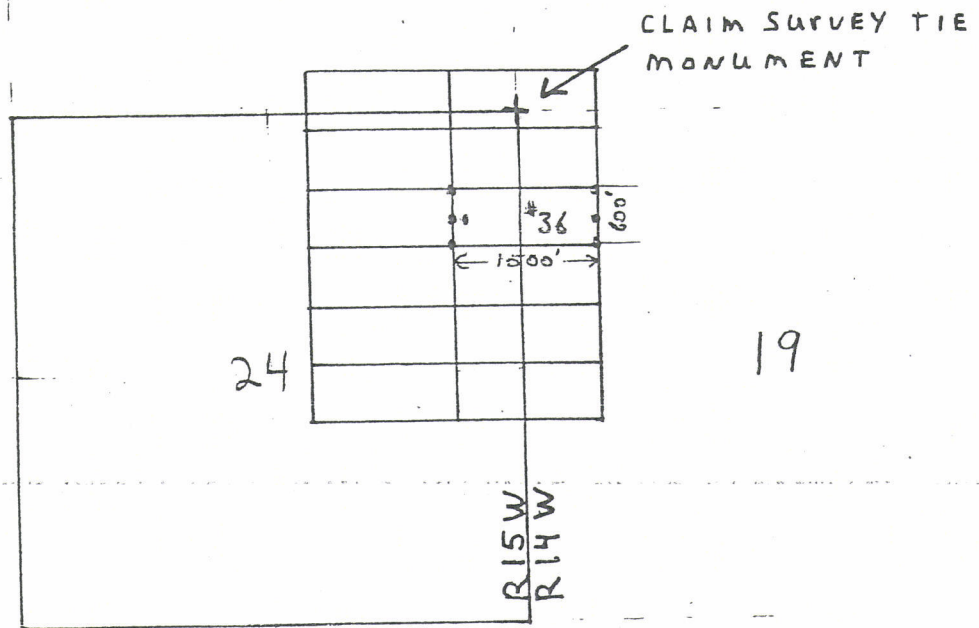

Scale: 1" = 2000 feet

↑
N

1. The above map depicts the Mohave # 36 mining claim, which is located in Section (s) 24 & 19, Township 20 North, Range (s), 15 & 14, West, Gila and Salt River Base and Meridian, Mohave County, Arizona.
2. The type of corner and location monuments used are as follows:
2" x 2" x 4 ft wooden posts.
3. The bearings and distances in degrees and feet between claim corners are as depicted on the map.

PHOENIX, ARIZONA

2017 APR 14 P 2:57

RECEIVED
OFFICE

2



FEE# 2017006593

After recording return to:

Pershing Resources
200 S. Virginia St., 8th Floor
Reno, Nevada 89501

OFFICIAL RECORDS
OF MOHAVE COUNTY
KRISTI BLAIR,
COUNTY RECORDER



02/10/2017 09:14 AM Fee: \$10.00

PAGE: 1 of 2

LOCATION NOTICE for LODE MINING CLAIM

Notice Is Hereby Given that the Mohave # 36
lode mining claim has been located by Nick Barr
whose current mailing address is: 5441 E. Mining Camp St.
Apache Junction, Arizona 85119

BLM
date
stamp

PHOENIX, ARIZONA

2017 FEB 13 P 3:5

RECEIVED
BLM AZ STATE OFFICE

The general course of this claim is EAST-WEST, and is situated in Mohave County, AZ. This claim is 1500 feet in length and 600 feet in width. This claim runs from the location monument, on which this location notice is posted, approximately 20 feet in a WEST direction to the west end line and 1480 feet in an EAST direction to the East end line. This claim is marked by six monuments, one at each corner and one at the center of each end line of the claim.

The location monument on which this notice is posted is situated within Section 24 Township 20 North, Range 15 West, Gila Salt River Base and Meridian, Arizona and this claim encompasses portions of the following quarter sections (s), Township (s), and Range (s) NE 1/4 Section 24, R15W, NW 1/4 Section 19, R14W Township 20 North, Range 14 & 15 West, Gila Salt River Base and Meridian, AZ.

The locality of this claim, with reference to some natural object or permanent monument and additional information (if any) concerning its locality are as follows:
The Southwest corner of claim is located 700 feet WEST and 1350 feet SOUTH of a brass cap permanent survey monument located at the southeast corner of Section 13, Township 20 North, Range 15 West, GSRB&M

DATED and POSTED on the ground this 9th day of Feb 2017

LOCATOR

Nick Barr
Nick Barr
Agent for: Pershing Resources

AMC441702

2

FEE# 2017006594

OFFICIAL RECORDS
OF MOHAVE COUNTY
KRISTI BLAIR,
COUNTY RECORDER

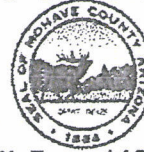

02/10/2017 09:14 AM Fee: \$10.00

PAGE: 1 of 2

After recording return to:

Pershing Resources

200 S. Virginia St., 8th Floor

Reno, Nevada 89501

LOCATION NOTICE for LODE MINING CLAIM

Notice Is Hereby Given that the Mohave # 37
lode mining claim has been located by Nick Barr
whose current mailing address is: 541 E. Mining Camp St.
Apache Junction, Arizona 85119

BLM
date
stamp

PHOENIX, ARIZONA

2017 FEB 13 P 3:55

RECEIVED
BLM AZ STATE OFFICE

The general course of this claim is EAST-WEST, and is situated in Mohave County, AZ. This claim is 1500 feet in length and 600 feet in width. This claim runs from the location monument, on which this location notice is posted, approximately 20 feet in a WEST direction to the west end line and 1480 feet in an EAST direction to the East end line. This claim is marked by six monuments, one at each corner and one at the center of each end line of the claim.

The location monument on which this notice is posted is situated within Section 19 Township 20 North, Range 14 West, Gila Salt River Base and Meridian, Arizona and this claim encompasses portions of the following quarter sections (s), Township (s), and Range (s) NW 1/4 Section 19
Township 20 North, Range 14 West, Gila Salt River Base and Meridian, AZ.

The locality of this claim, with reference to some natural object or permanent monument and additional information (if any) concerning its locality are as follows:

The Southwest corner of claim is located 800 feet EAST and 1350 feet SOUTH of a brass cap permanent survey monument located at the southeast corner of Section 13, Township 20 North, Range 15 West, GSRB&M

DATED and POSTED on the ground this 9th day of Feb 2017

LOCATOR

Nick Barr

Agent for: Pershing Resources

PHOENIX, ARIZONA

2017 APR 14 P 2:59

RECEIVED
BLM AZ STATE OFFICE

AMC441703

MINING CLAIM MAP

Lode (X) Placer ()

13

18

CLAIM SURVEY TIE
MONUMENT

24

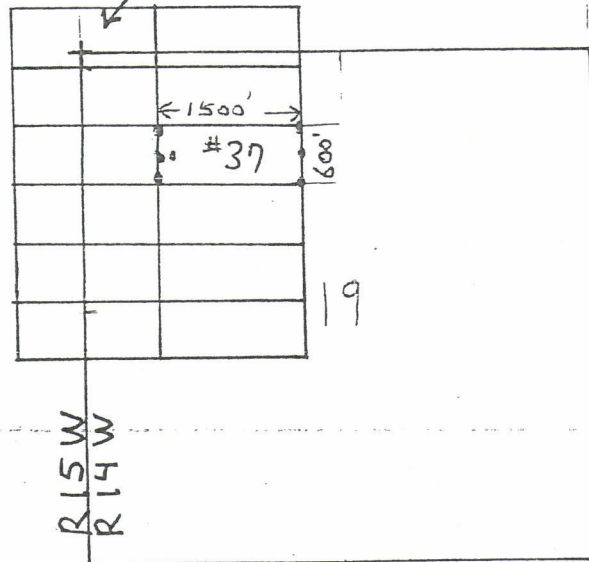

Scale: 1" = 2000 feet

↑
N

1. The above map depicts the Mohave # 37 mining claim, which is located in Section (s) 19, Township 20 North, Range (s), 14 West, Gila and Salt River Base and Meridian, Mohave County, Arizona.
2. The type of corner and location monuments used are as follows:
2" x 2" x 4 ft wooden posts.
3. The bearings and distances in degrees and feet between claim corners are as depicted on the map.

PHOENIX, ARIZONA

2017 APR 14 P 2:57

RECEIVED
BLM LAND OFFICE



FEE# 2017006594

OFFICIAL RECORDS
OF MOHAVE COUNTY
KRISTI BLAIR,
COUNTY RECORDER

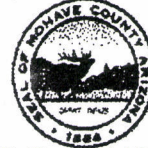

02/10/2017 09:14 AM Fee: \$10.00

PAGE: 1 of 2

After recording return to:

Pershing Resources
200 S. Virginia St., 8th Floor
Reno, Nevada 89501

LOCATION NOTICE for LODE MINING CLAIM

Notice Is Hereby Given that the Mohave # 37
lode mining claim has been located by Nick Barr
whose current mailing address is: 5411 E. Mining Camp St.
Apache Junction, Arizona 85119

BLM
date
stamp

PHOENIX, ARIZONA

2017 FEB 13 P 3:55

RECEIVED
BLM AZ STATE OFFICE

The general course of this claim is EAST-WEST, and is situated in Mohave County, AZ. This claim is 1500 feet in length and 600 feet in width. This claim runs from the location monument, on which this location notice is posted, approximately 20 feet in a WEST direction to the west end line and 1480 feet in an EAST direction to the East end line. This claim is marked by six monuments, one at each corner and one at the center of each end line of the claim.

The location monument on which this notice is posted is situated within Section 19 Township 20 North, Range 14 West, Gila Salt River Base and Meridian, Arizona and this claim encompasses portions of the following quarter sections (s), Township (s), and Range (s) NW 1/4 Section 19
Township 20 North, Range 14 West, Gila Salt River Base and Meridian, AZ.

The locality of this claim, with reference to some natural object or permanent monument and additional information (if any) concerning its locality are as follows:

The Southwest corner of claim is located 800 feet EAST and 1350 feet SOUTH of a brass cap permanent survey monument located at the southeast corner of Section 13, Township 20 North, Range 15 West, GSRB&M

DATED and POSTED on the ground this 9th day of Feb 2017

LOCATOR

Nick Barr

Agent for: Pershing Resources

AMC441703

RUN TIME: 03:47 PM

DEPARTMENT OF INTERIOR
BUREAU OF LAND MANAGEMENT

RUN DATE: 02/13/2017
Page 1 of 1

Input Parameters for Geographic Report with Land

System Id = CR

Admin State = AZ

Geo State =

Casetype Begins With

Case Disp Txt = CLOSED

Mer Twp Rng = 14 0200N 0150W

Section = 013, 999

Mtrs =

Commodity =

Commodity Txt =

Pending Org =

Pend Org Decode =

Total Rows Returned: 3

NO WARRANTY IS MADE BY BLM FOR USE OF THE DATA
FOR PURPOSES NOT INTENDED BY BLM

RUN TIME: 03:47 PM

Adm State: AZ

UNITED STATES DEPARTMENT OF INTERIOR
BUREAU OF LAND MANAGEMENT
GEOGRAPHIC REPORT WITH LAND
Sorted by Meridian Township Range

RUN DATE: 02/13/2017
Page 1 of 1

Serial Number: AZA 013797
Total Case Acres: 1,280.000

<u>Casetype</u>	<u>Case Disp</u>				<u>Sect</u>	<u>Sur Typ</u>	<u>Sur Num</u>	<u>Suff</u>	<u>Subdivision</u>	<u>Act Pend</u>
311111	CLOSED	14	0200N	0150W	013	ALIQ			NE,SW;	

Serial Number: AZA 013797A
Total Case Acres: 1,280.000

<u>Casetype</u>	<u>Case Disp</u>				<u>Sect</u>	<u>Sur Typ</u>	<u>Sur Num</u>	<u>Suff</u>	<u>Subdivision</u>	<u>Act Pend</u>
311111	CLOSED	14	0200N	0150W	013	ALIQ			NW,SE;	

Serial Number: AZA 036358
Total Case Acres: 0.300

<u>Casetype</u>	<u>Case Disp</u>				<u>Sect</u>	<u>Sur Typ</u>	<u>Sur Num</u>	<u>Suff</u>	<u>Subdivision</u>	<u>Act Pend</u>
380913	CLOSED	14	0200N	0150W	013	ALIQ			SE;	

RUN TIME: 09:01 AM

DEPARTMENT OF INTERIOR
BUREAU OF LAND MANAGEMENT

RUN DATE: 06/14/2017
Page 1 of 1

Input Parameters for Geographic Report with Land

System Id = CR

Admin State = AZ

Geo State =

Casetype Begins With

Case Disp Txt = AUTHORIZED, CANCELLED, EXPIRED, PENDING, REJECTED, RELINQUISHED, WITHDRAWN

Mer Twp Rng =

Section =

Mtrs = 14 0200N 0140W 018, 14 0200N 0140W 019, 14 0200N 0140W 999, 14 0200N 0150W 012, 14 0200N 0150W 013, 14 0200N 0150W 024, 14 0200N 0150W 999

Commodity =

Commodity Txt =

Pending Org =

Pend Org Decode =

Total Rows Returned: 15

NO WARRANTY IS MADE BY BLM FOR USE OF THE DATA
FOR PURPOSES NOT INTENDED BY BLM

RUN TIME: 09:01 AM

Adm State: AZ

UNITED STATES DEPARTMENT OF INTERIOR
BUREAU OF LAND MANAGEMENT
GEOGRAPHIC REPORT WITH LAND
Sorted by Serial Number

RUN DATE: 06/14/2017
Page 1 of 2

Serial Number: AZA 013138PT
Total Case Acres: 24,649.070

<u>Casetype</u>	<u>Case Disp</u>	14	0200N	0140W	<u>Sect</u>	<u>Sur Typ</u>	<u>Sur Num</u>	<u>Suff</u>	<u>Subdivision</u>	<u>Act Pend</u>
220100	AUTHORIZED				019	ALIQ			NENE,SESW,NWSE,S2SE;	

Serial Number: AZA 013138PT
Total Case Acres: 24,649.070

<u>Casetype</u>	<u>Case Disp</u>	14	0200N	0150W	<u>Sect</u>	<u>Sur Typ</u>	<u>Sur Num</u>	<u>Suff</u>	<u>Subdivision</u>	<u>Act Pend</u>
220100	AUTHORIZED				013	ALIQ			N2;	

Serial Number: AZA 018820
Total Case Acres: 10.000

<u>Casetype</u>	<u>Case Disp</u>	14	0200N	0140W	<u>Sect</u>	<u>Sur Typ</u>	<u>Sur Num</u>	<u>Suff</u>	<u>Subdivision</u>	<u>Act Pend</u>
286203	AUTHORIZED				018	ALIQ			E2SW;	
					019	LOTS			1-4;	
						LOTS			1-4;	

Serial Number: AZA 018820
Total Case Acres: 10.000

<u>Casetype</u>	<u>Case Disp</u>	14	0200N	0150W	<u>Sect</u>	<u>Sur Typ</u>	<u>Sur Num</u>	<u>Suff</u>	<u>Subdivision</u>	<u>Act Pend</u>
286203	AUTHORIZED				024	ALIQ			SESE;	

Serial Number: AZA 022698PT
Total Case Acres: 11,747.600

<u>Casetype</u>	<u>Case Disp</u>	14	0200N	0150W	<u>Sect</u>	<u>Sur Typ</u>	<u>Sur Num</u>	<u>Suff</u>	<u>Subdivision</u>	<u>Act Pend</u>
221006	AUTHORIZED				012	ALIQ			N2,SW,N2SE,SWSE,N2SESE;	
						ALIQ		1	SWSESE;	

RUN TIME: 09:01 AM

Adm State: AZ

UNITED STATES DEPARTMENT OF INTERIOR
BUREAU OF LAND MANAGEMENT
GEOGRAPHIC REPORT WITH LAND
Sorted by Serial Number

RUN DATE: 06/14/2017
Page 2 of 2

Serial Number: AZA 029135
Total Case Acres: 22.560

<u>Casetype</u>	<u>Case Disp</u>	14	0200N	0150W	<u>Sect</u>	<u>Sur Typ</u>	<u>Sur Num</u>	<u>Suff</u>	<u>Subdivision</u>	<u>Act Pend</u>
281001	AUTHORIZED				012	MNR		1	E2E2NE;	

Serial Number: AZA 033143
Total Case Acres: 2.400

<u>Casetype</u>	<u>Case Disp</u>	14	0200N	0140W	<u>Sect</u>	<u>Sur Typ</u>	<u>Sur Num</u>	<u>Suff</u>	<u>Subdivision</u>	<u>Act Pend</u>
281001	AUTHORIZED				018	ALIQ LOTS			E2NW,NE; 1;	

Serial Number: AZA 033143
Total Case Acres: 2.400

<u>Casetype</u>	<u>Case Disp</u>	14	0200N	0150W	<u>Sect</u>	<u>Sur Typ</u>	<u>Sur Num</u>	<u>Suff</u>	<u>Subdivision</u>	<u>Act Pend</u>
281001	AUTHORIZED				013	ALIQ			NENE;	

Serial Number: AZA 033582
Total Case Acres: 10.200

<u>Casetype</u>	<u>Case Disp</u>	14	0200N	0140W	<u>Sect</u>	<u>Sur Typ</u>	<u>Sur Num</u>	<u>Suff</u>	<u>Subdivision</u>	<u>Act Pend</u>
281001	AUTHORIZED				018	ALIQ LOTS MNR			SENW,N2SE; 1,2; SWSWNE;	

Serial Number: AZAR 0002061
Total Case Acres: 46.160

<u>Casetype</u>	<u>Case Disp</u>	14	0200N	0140W	<u>Sect</u>	<u>Sur Typ</u>	<u>Sur Num</u>	<u>Suff</u>	<u>Subdivision</u>	<u>Act Pend</u>
285002	AUTHORIZED				018	ALIQ LOTS			E2SW; 1-4;	Y
					019	ALIQ LOTS			NENW; 1-4;	Y

MOHAVE COUNTY
KINGMAN FIELD OFFICE

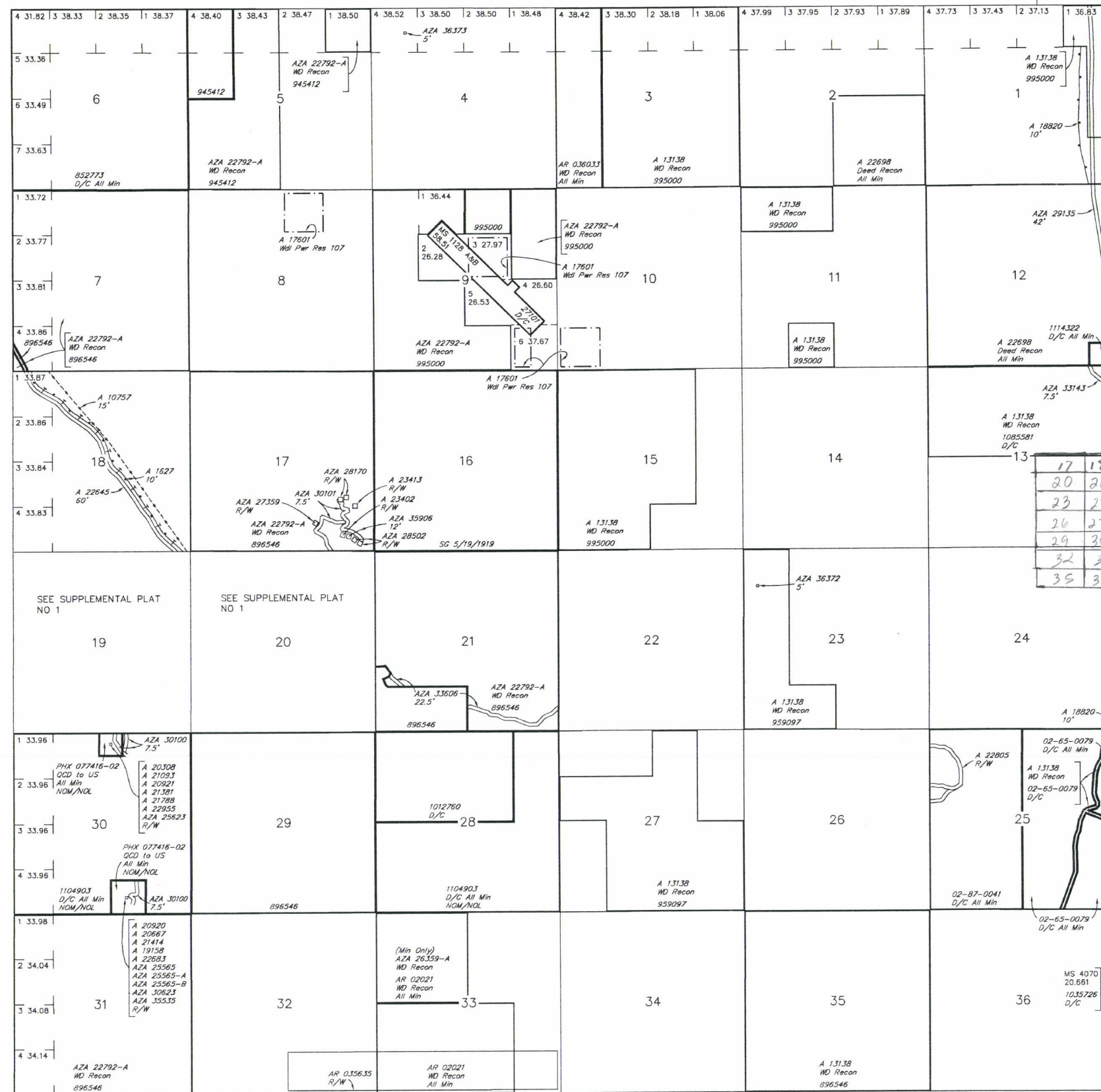
STATUS OF PUBLIC DOMAIN
LAND AND MINERAL TITLES[illegible]

MDS 409 NW
410 SW
411 SE

17	1
20	2
23	2
26	2
29	3
32	3
35	3

Lat	35°03'45"N
Long	113°49'15"W

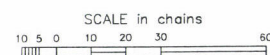

WARNING STATEMENT

This plat is the Bureau's Record of Title, and should be used only as a graphic display of the township survey data. Records hereon do not reflect title changes which may have been effected by lateral movements of rivers or other bodies of water. Refer to the cadastral surveys for official survey information.

CURRENT TO	NW	GSR Mer
11-19-2014	ACAD	T 20 N
		R 15 W

MOHAVE COUNTY
KINGMAN FIELD OFFICE

STATUS OF PUBLIC DOMAIN LAND AND MINERAL TITLES AND ACQUIRED LANDS

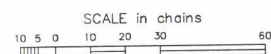

WARNING STATEMENT

This plot is the Bureau's Record of Title, and should be used only as a graphic display of the township survey data. Records hereon do not reflect title changes which may have been effected by lateral movements of rivers or other bodies of water. Refer to the cadastral surveys for official survey information.

[illegible]

FOR ORDERS AFFECTING DISPOSAL OR USE OF
UNIDENTIFIED LANDS WITHDRAWN FOR CLASSIFICATION,
MINERALS, WATER AND/OR OTHER PUBLIC PURPOSES,
REFER TO INDEX OF MISCELLANEOUS DOCUMENTS.

Grazing Dist No 2

MDS 394 SE
395 SW

Lat 35°03'45"N
Long 113°42'55"W

CURRENT TO	NW	GSR Mer
2-10-2014	ACAD	T 20 N
		R 14 W